TELEPHONE YOUR
News to 205; Business to 206
for Satisfactory Results

The Coshocton Tribune

THE WEATHER
OHIO—Fair tonight and probably Saturday; cooler tonight.

FULL INTERNATIONAL NEWS SERVICE NEWS REPORT | AND TIMES-AGE | CIRCULATION BOOKS OPEN TO ALL

VOL. XIV, NO. 63. | FRIDAY EVENING, NOV. 3, 1022. | THREE CENTS

FATHER AND SON MEET DEATH ON PENNA. CROSSING AT ISLETA

HUNDREDS OF TEACHERS IN TOWN FOR THE EAST OHIO ASSOCIATION'S INSTITUTE

Auditorium At Central Building Can Not Accommodate Throng Which Passed The Thousand Mark Late Friday—Three Hundred More Are Expected Tonight And Saturday

More than 1,000 teachers had been registered at the Central high school for the Eastern Ohio Teachers Association Friday afternoon, and 300 more were expected to arrive for the evening. Many of those who are already here have not registered, it was said Friday.

The auditorium of the Central building could not accommodate all the teachers for the two addresses delivered in the morning.

The evening meeting will be held in the Mthodist Episcopal church.

Because of the large number of teachers enrolled for the meeting of the primary department, the place of meeting had to be changed from a room in the high school to the M. P. church.

Among the towns represented by the teachers are: Uhrichsville, Dennison, Bowerston, Toronto, Bergholtz, Scio, Strasburg, Zanesville, Philo, White Cottage, Hopewell, Cumberland, Gnadenhutten, New Concord, Sugar Creek, Bellaire, New Philadelphia, Plainfield, Adams Mills, Dundee, Tippecanoe, Conesville, Martins Ferry, Carrolton, Midvale, Dover, Birds Run, Isleta, Port Washington, Trinway, Walhonding, Glenmont, Millersburg, Byesville, Mt. Ephraim, West Lafayette, Freeport, Fresno, Rob-

(Continued on Page Twelve)

Would Sell Herself to Aid Her Mother

Miss Calla Williams

Miss Calla Williams, of San Francisco, has managed to save enough from her meagre earnings to buy a little plot of land for her aged mother. She needs sufficient to erect a home and has offered to sell herself in marriage for $5,000 to any American-born man under forty and of good character.

TURKS DEPOSE THEIR SULTAN

Authority Is Vested In Caliph, Head Of The Mohammedan Church

ANGORA, Turkey, Nov. 3. — Via London, Nov. 3—(By Radio to I. N. S.)—A law suppressing the Sultanate, which is tantamount to deposing Sultan Mohammed VI was adopted by the Turkish Nationalist Assembly today.

The assembly unanimously declared that the "Ottoman empire is at an end."

All authority is vested in the Caliph, the head of the Mohammedan church.

The Turkish law providing for succession to the Constantinople

(Continued on Page Twelve)

TAKE NEWCOMERS DETOUR, IS ORDER OF CONTRACTOR

Back to the detour.

That is what the contractor, in charge of the paved road between Waggoner's Corner and Newcomerstown, announced Friday.

He does not want to assume the responsibility of a likely damage to the new paved road before it is completed, so Contractor Brode, of Newcomerstown, asks the vehicle owners to refrain from driving over the Newcomerstown road at the present time. The road will likely be thrown open by the state highway department within the next ten days.

Near the corporation line at Newcomerstown, the road is completed with the exception of putting in the beams and fixing the ditches. Should the autoists do any damage to the road before it is officially opened by the state highway department, Mr. Brode would be held to blame.

A number of autoists traveled over the road to and from Newcomerstown last evening. Shortly before dark a gate was installed across the road near the Newcomerstown line, preventing anyone from further traveling it.

BIBLE LECTURES AT CENTRAL BUILDING

Walter Wilkinson, of New Philadelphia, will give a Bible lecture at the Central high school, Walnut and Seventh-sts, Sunday afternoon and evening, at 2:30 and 7:30 o'clock respectively.

No admission will be charged and the general public is invited to attend.

THANKSGIVING IS NOVEMBER 30

WASHINGTON, Nov. 3—President Harding today issued a proclamation calling upon all citizens to observe Thursday, November 30, as Thanksgiving Day.

MURDER PROBE POLITICAL PLAY, MILLS ASSERTS

Accuses Officials Of Neglecting Duty; Mott To Review Entire Case

(Copyright 1922 By I. N. S.)

NEW BRUNSWICK, N. J., Nov. 3—With a heart growing more bitter daily because no action has been taken by the officials investigating the murder on September 14, of Dr. Edward Wheeler Hall and his choir singer, Mrs. Eleanor Mills, James Mills, husband of the slain singer, today expressed the fear that the murderer may eventually go unpunished because "men play politics."

"Pretty words," he declared "is all that the officials have given so far." Mills in the following exclusive statement given to the International News Service, charges that political dilly-dallying is the real cause of the failure of officials to act in arresting the suspected persons.

By JAMES MILLS.

NEW BRUNSWICK, N. J., Nov. 3.—I read in detail the stenographic report of the interview that reporters had with Mrs. Hall about the murder of my wife. Not only did I read her answers to the questions asked but also the description of how calm and seemingly indifferent she was about the crime that disrupted my home, left my children motherless and made her a widow. She is calm while my heart aches at the thot of my loss and the fear that the murderer

(Continued on Page Two)

LEGION POST WILL KEEP ALOOF FROM POLITICAL FRAYS

"The American Legion has not endorsed any political candidate in either party, and will not," S. J. Cardwell, commander of the local post, declared Friday.

He said that thru the organization of the Republican Ex-Service Men's club here, the impression had gotten out that the Legion was boosting the candidacy of some of its members.

"The members of the Legion, as individuals, may do whatever they choose toward boosting the candidacy of any person, but the Legion as a body is not a political organization, and can take no part in political activities," Cardwell declared.

CRISWELL AND CRAIG TO SPEAK AT GRANGE MEETING ON NOV. 11

The play entitled, "The Trials of Ezra," and a talk by Dr. D. M. Criswell, county health commissioner, will be on the program at the meeting of the Wakatomika grange, Saturday evening, November 11.

W. L. Craig, county school attendance officer will also give a talk on that evening.

GOVERNOR DRAWS LARGEST CROWD OF CAMPAIGN TO A LOCAL POLITICAL MEETING

Harry L. Davis Holds Rapt Attention Of A Large Audience For One Hour At Sixth Street Theatre—Talks Upon Success Of Administration

Warning against the eleventh-hour attacks which are due to be made against candidates for public offices during the next few days, was issued by Governor Harry L. Davis, in a speech at the Sixth-st theatre Thursday evening before the largest audience gathered here for a political meeting during this campaign

George W. Gray, chairman of the Republican executive committee in this county, introduced the governor. In his introduction he commended Davis for his good work during the past 22 months. He also made mention of the two-mill levy which is to be voted upon in this county, saying that it should be favored without hesitation.

First Time Here

Davis' appearance Friday was his first in Coshocton. His remarks were received with repeated outbursts of applause thruout the address. The meeting, from the standpoint of attendance and enthusiasm was the most successful one held here this year.

In speaking of the eleventh-hour attacks which would be made against the candidates this week, he declared that their purpose was only to deceive the voters. With the approach of election day, the time to verify charges against candidates becomes insufficient, and the voters often go to the polls with a false impression regarding the action of certain candidates, he said.

Davis frequently referred to the

(Continued on Page Seven)

ONE OL COUNTY'S OLDEST RESIDENTS DIES AT LINTON

Funeral serivces were held Wednesday near Linton Mills for Mrs. Amanda Phillips, aged 91, who died Monday from infirmities.

Mrs Phillips was one of the oldest citizens in the vicinity of Linton Mills and Birds Run. With the exception of one year after she married Thomas Phillips, deceased, she spent her entire married life on the farm where she died.

She was a member of the Baptist church at Birds Run.

Her husband preceded her to the grave three years ago.

She is survived by the following four children: George Phillips, of Kansas; Mrs. Mary Warden, of Birds Run; Mrs Martha Ross, of near Cambridge and Baxter Phillips of the late residence

MUSIC MAY BE USED TO TREAT DISEASES

Ohio Professor Advances Theory That Music Prescriptions May Supplant Drugs

CINCINNATI, O., Nov. 3.—Music has not only "charms to soothe the savage breast," but also can lull to slumber any form of disease or malady curable by medical science, according to the theory advanced by Professor C. M. Diserens, of the Department of Psychology at the University of Cincinnati.

Professor Diserens is making a research into the reactions of various tone combinations upon the human nervous system. He be-

(Continued on Page Two)

SCOUTS OPEN HEADQUARTERS

New Boy Scout headquarters in the public library was opened Friday. The Scouts are to have the use of the south basement room It is a spacious thirty by thirty room and the scout executive thinks it will make a fine headquarters.

It will be open every afternoon from one to five for business. Saturday it will be open all day.

JENNINGS BUYS THE CLARK SCHOOL HOUSE AND GROUNDS THURS.

J. Lester Jennings, 721 Pine-st, purchased the Clark school house and grounds on Flint Hill, sold at auction Thursday afternoon, for $310.

Mr. Jennings will be given possession of his newly purchased property at the time the new school building at Flint Hill is completed.

A number of interested purchasers attended the auction sale.

Clerk Frank E. Wisenburg, of this city had charge of the sale.

HAS SHE SOLVED HALL-MILLS MURDER?

Here is Mrs. Jane Gibson and her mule, from which she claims she saw the murder of Rev. Edward Wheeler Hall and his "wonder heart" choir singer, Mrs. Eleanor Mills, in New Brunswick, N. J. Some doubt of her story has been expressed.

ENGLISH VOTER TO CHOOSE AMONG 4 DISTINCT PARTIES AT ELECTION NOVEMBER 15

Old Conservative And Liberal Groups Once Divided Honors Alternately; Both Now Split Into Separate Entities

By F. A. WRAY.

LONDON, Nov. 3.—England, bewildered, faces a Parliamentary election on November 15 of a kind never known before.

For centuries, there had been two traditional parties in Britain—Conservative and Liberals (Progressive.) In a slow, good tempered kind of antagonism, they enjoyed practically alternate terms of office, and legislation was slow and sure.

Then came the Labor Party, which introduced an atmosphere of Socialism and Radicalism, but with always insufficient numbers to alter seriously the ordered course of events.

Now, two new unknown factors enter into the forthcoming election. One is the enormous influx of new electors—both men and women—on account of recent legislation, and the fact that there will be four district parties instead of two and a "bit."

BOTH PARTIES SPLIT.

Liberals have been split into sections for some time. Conservatives—sometimes known as Tories

(Continued on Page Two)

Crude Oil Plane Motor Capable of High Speed

LONDON, Nov. 3—A new aeroplane engine, burning crude oil instead of gasoline, is expected by its designers to have far-reaching effects in the aeroplane industry.

This new engine, which is developing a speed of 250 miles per hours, is at present undergoing tests.

The defect of crude oil engines hitherto has been that they run slowly, but it is claimed in this new invention high speed on a low ratio of weight has been attained.

MRS. GEORGE MILLER DIES FRIDAY AT HER HOME IN COSHOCTON

Mrs. George Miller, aged 58, of south Third-st, mother of ten children, died at her home Friday morning at 8 o'clock from a complication of diseases, from which she had been suffering for the past several months.

She was born in Belmont-co at Henrysburg, O.

She was a member of the Linton Mills M. P. church.

For the past number of years Mr. and Mrs. Miller have made their home in this city.

The children surviving beside the husband are: W. H. Miller, Linton Mills; Mrs. Ruth Dunlap, Mrs. Eulah Ludwig, both of Dennison; Mrs. Sarah Sennit, of West Virginia; Mrs. Jennie Eckelberry, Mrs. Ella Chaney, and George Miller, of this city; Mrs. Caroline Roberts, of Plainfield, Alfred Miller, and Mrs. Flora Hosfelt, of the late home.

The funeral services will be held Sunday afternoon at 2 o'clock at the late residence with the Rev. I. M. McVey in charge.

Burial will be made in the Plainfield cemetery.

BANKS TO CLOSE ON ELECTION DAY

All city banks will close at one o'clock Election day afternoon, Tuesday, November 7, it was announced Friday.

The day is a legal holiday in Ohio

Roman Pots Unearthed

LONDON, Nov. 3—Pre Roman pots which show signs of the smoke of the last things cooked in them have been excavated in London.

UHRICHSVILLE MAN KILLED WHEN AUTO SLIPS OFF BRIDGE

Horace E Cole, aged 60, retired coal operator of Uhrichsville, well known among coal men of the Tuscarawas and Coshocton-co coal fields was killed Friday morning when the auto in which he was riding went off a temporary bridge, which spans Stillwater Creek near Uhrichsville

According to an eye witness and the watchman at that bridge, Cole was driving his car at a fast rate of speed when he entered the bridge. As he went on the bridge, his car struck a barrel, swerving off the bridge

The car and Mr Cole dropped 20 feet into the stream, and the car was submerged It is not known whether Cole was killed or drowned

Six weeks ago the bridge that spans the same stream collapsed when an auto in which were riding a man from Newcomerstown and another man struck the bridge.

This bridge was a temporary structure.

IS OPERATED UPON

Mrs Charles Oliver, of Akron, underwent a major operation at the City hospital Friday morning. The operation was performed by Dr. Jesse McClain, Dr F. M. Marshall and Dr. T. W. Lear.

FAST EXPRESS SMASHES AUTO LATE THURSDAY

Daniel Ott, Aged 70 And Son Charles, Aged 38 Die At Hospital

FROM SUGARCREEK

Approaching Train Was Screened By Depot And Cornfield

The bodies of Daniel Ott, aged 70, and his son, Charles Ott, aged 38, who resided between Sugarcreek and Ragersville, and who died from injuries at the City hospital Thursday night as a result of being struck by No. 91, westbound fast express train at Isleta Thursday afternoon at 2:30, were removed to the home of the latter's mother, Mrs. Daniel Ott, near Bakersville, Friday.

The father died at 5:15 o'clock Thursday evening, within an hour after he was brot to the hospital and the son lived until 11:15 o'clock last night when he expired.

Daniel Ott sustained a crushed skull, a broken left arm and internal injuries, while Charles received a crushed body and a broken left leg.

The accident happened at the Pennsylvania railway crossing at Isleta at 2:30 o'clock yesterday afternoon. The men were riding in a Ford touring car. The driver of the Ford had driven the car upon the track, not knowing the danger he was in. The depot at Isleta, an embankment and a cornfield in the

(Continued on Page Two)

R. W. BOYD DIES AT HOME OF SON MT. VERNON, ILLS.

Mr. and Mrs. D. D. Boyd, 127 Park-av, received word Friday of the death of their cousin, R. W. Boyd, aged 74, who died at the home of his son Walter Boyd in Mt. Vernon, Ill. on October 22. Burial was made Tuesday, October 24.

R. W. Boyd was formerly of Coshocton-co, residing in White Eyes-tp on a farm for a number of years. In Roscoe for some time and in Coshocton several years.

He was born on a farm at the church in White Eyes-tp on April 13, 1848. He was the son of the late William R. and Isabelle Finlay Boyd.

At a tender age he became affiliated with the Methodist Episcopal church and followed that faith until death. He married Miss Lucy Dunmire on October 23, 1873.

At the age of twenty-one he left this county and went to Illinois. There he met Miss Dunmire and was married. He came back to Coshocton-co and spent at least 20 years in this county before he again went west. He resided for a number of years on the farm in White Eyes-tp, now occupied by Jacob Bowen.

For the purpose of regaining his health, he spent 12 years at Miami, Fla. Last August he was removed to the home of his son Walter where he died, October 22.

He was a former superintendent in the Canal Lewisville Sabbath school

Mr Boyd was well known in this county by older residents. He was highly respected and enjoyed a wide circle of friends in this county

He is survived by his widow and two daughters, Mrs. Richard Boyd, of Kenneth; Mrs. Edward West, and son Walter, of Mt. Vernon, Ill.

COURTHOUSE NOW HAS OWN STEAM HEATING PLANT

Friday morning the steam heat was turned on in the courthouse.

It's heat, too Windows were even raised Friday for the regulation of the heat in the radiators is an art that has yet to be learned by the occupants of the building.

The old radiators were used. A big boiler in the basement of the building generates steam which is circulated thruout the building.

Our Guest, The Teacher, Is Welcome

(AN EDITORIAL)

WERE Coshocton scheduled this week end to entertain a group of European royalty, high functionaries from Washington, or a regiment of men and their officers from the regular army, the old town would be ablaze with martial decorations, the hills that abut either side the Muskingum would reverberate with the roar of cannon and military music would quicken every pulse.

Yet the guests who fill our homes and walk our streets this evening better serve the republic than all they. The school room is indeed the corner stone upon which the Fathers builded and they were quick to see that if the governmental edifice with which they experimented were to be a gift in perpetuity to their children and an enduring monument to their own wisdom there must forever be incorporated in the body politic provision for universal education at state expense.

So from the first the teacher was honored. In every pioneer settlement immediate provision was made for the log school house. In every public gathering he who presided over its destinies was given distinction. In the van of Civilization's western march strode the TEACHER. And in no previous instance has that march been so rapid and its strides so long, thanks to the wisdom of the Fathers in putting at the head of the procession the TEACHER instead of the soldier, as was the wont of the older civilizations.

And still that march goes on and still the TEACHER leads. And so long as the old order of going is maintained there is still room for sane optimism. But at times there comes just a trace of apprehension and the shadow of pessimism flits by when those of us whose memories are able vividly to go back thirty-five years, discern a difference between the position occupied by the teacher then and now. It may be an unjustifiable apprehension, but to many of us it comes unbidden and it is real.

And if the fear is unfounded and the teacher still holds in his hand the immortal TORCH whose bright flame is the TRUTH, and his right to lead on is unquestioned as of yore, then indeed is all well and the Way shall be made light before the feet of oncoming generations. But to our way of thinking that is the first thing to make sure. The right of the teacher to seek the TRUTH unhampered, no matter where the quest may lead; the necessity of the pure stream of LEARNING to flow on unimpeded, regardless of the grotesque Bryanisms of this or any other age; the wholesome respect of the people for the TEACHER and all he represents, are still vital factors in the preservation of our priceless bequest and a condition precedent to future progress.

So it is a privilege of high degree for this good town of ours to have the teachers of Eastern Ohio as its guests. And as they come into our homes today and tomorrow, let us have in mind not alone the individual, but as well the profession of which these our guests are the exponents. For if our Republic is to endure and the world is in truth to be made safe for the coming of democracy, the front line of trenches must be maintained not by shotted guns and lines of gleaming bayonets, but by high-minded, conscientious TEACHERS, the most useful class in the Republic, the leaven of Civilization.

NEWSPAPERARCHIVE®
NEWSPAPERARCHIVE®

MATTIE L. HACK

Republican Candidate For

County Recorder

Will Appreciate Your Vote.

Election Tuesday, Nov. 7

ENGLISH VOTER

(Continued from Page One)

and sometimes as Unionists—have just now split their ranks.

As a result of these schisms, one section of Conservatives has determined to remain true to the old ideal of: "Let things remain as they are." Another section has gone over to Lloyd George, and will join forces with his followers The remaining Liberals, under the leadership of Mr. Asquith, remain true to the slogan of "Peace, Retrenchment and Reform" and will fight on those principles.

The Labor Party, recently reinforced by "Intellectuals," like H G. Wells, Dr. Temple (Bishop of Manchester,) Lord Haldane and Sidney Webb, will fight on their own established planks — except that any tendencies of Extremists towards Bolshevism will be severely frowned upon.

Consequently the elector may take his choice between

Conservatives,
Lloyd George Liberals,
Asquith Liberals,
Labor.

The bitterest fight will take place between the Conservatives and Lloyd-Georgites. The former have the money and the party organization, but the latter have the outstanding personalities, like Lloyd George, Chamberlain, Churchill and Lord Birkenhead It will be a fight between British solidity and brilliance, but personal feelings are likely to end in bitter feuds.

LIBERALS WELL FINANCED.

The Liberals have an admirable organiaztion, plenty of money, but no popular figure—since the years have told on Asquith—who will appeal to the multitude. But they have the silent, stolid support of a great section of English opinion that has remained constant thru centuries.

Between Labor and Liberals there is a considerable amount of good feeling. It may be that in many cases one side or the other may withdraw its candidate in order to give the other a clear chance for victory.

No prophet cares to predict the result of this election. The vote of the women electors is an absolutely uncertain quantity and may lead to surprising decisions .Only one thing appears certain, and that is none of the four contestants is likely to achieve an outstanding majority, and it may be that Britain, for a time, will undergo the Continental system of government by "bloc" Elections in Britain are far less sweeping than in the United States. The party gaining power has no power of appointment to offices in general. It only has appointment of the heads of departments. All other offices under the State are permanent, and their holders are members of a permanent Civil Service.

The Prime Minister may make one of his followers a Governor of a British Colony. But he has no power to disturb the tenure of a village postmaster.

Baking Powder—

that's the big thing in successful baking

It determines failure or success in baking, more than any other ingredient.

If you do not *always* have satisfactory bakings, change to Calumet for just one trial.

It is pure: containing only such ingredients as have been officially approved by U. S. Food Authorities.

Within the Calumet factories — the largest and most sanitary on earth—hundreds of skilled workers clad in white are busily engaged in producing the baking powder that is used by millions. Human hands never touch it. Its sale is 2½ times as much as that of any other brand. Pure in the making—pure in the baking.

A pound can of Calumet contains full 16 ounces. Some baking powders come in 12 ounce instead of 16 ounce cans. Be sure you get a pound when you want it.

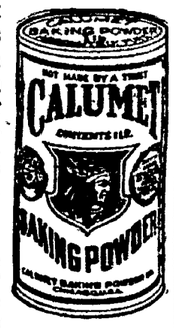

BEST BY TEST

CALUMET

The Economy **BAKING POWDER**

THE WORLD'S GREATEST BAKING POWDER

HAMILTON, ILLINOIS, ELGIN And HOWARD WATCHES.

RENNER'S LITTLE STORE

SQUARE DEAL JEWELERS

DIAMONDS, CLOCKS, JEWELRY, SILVERWARE.

531 MAIN ST. COSHOCTON, O.

SERVICE MEN ATTENTION!

The American Legion is NON-POLTICAL in Character and HAS NOT ENDORSED ANY CANDIDATE for political office.

RALPH WHEELER Adjutant
S. J. CARDWELL Commander.

FAST EXPRESS

(Continued from Page One)

same direction obstructed their view so that they could not tell there was a train coming.

The auto was a mass of wreckage Not even the number of the car could be found. The two men were carried several hundred feet west on the cow-catcher of the engine before the engineer could bring the train to a stop. Their bodies had to be pried from the engine Pieces of the auto were strewn along the tracks for hundreds of feet

Shortly after the accident Howard Wolfe's ambulance was called from Coshocton to the scene and removed the fatally injured men to the City hospital. Dr. Lister Pomerene and Dr. E. C Carr, who were at the City hospital at the time the men were brot in, administered medical attention. Both were beyond medical aid.

The relatives were notified of the accident yesterday evening They came to the hospital last night. Arrangements were made last night by the immediate family to remove the bodies to the home of the mother, today.

Besides the aged mother, three brothers and three sisters survive.

The funeral arrangements had not been completed late Friday.

MUSIC MAY BE

(Continued from Page One)

lieves that he will be able to tabulate his results and make his theory so practical that 'musical prescriptions" will supplant those of a pharmaceutical character within the next five years

A single white sheet of paper covered with lampblack is the instrument used by Professor Diserens to test the reactions of a listener to Chopin or Irving Berlin This is mounted on a miniature revolving drum, touched by a stylus formed of a long and very delicate reed of straw. The straw is attached to a mechanism which in turn connects with a nelectric belt fastened closely about the chest of the listener.

"Obviously music can be applied to help produce quiet, that is to soothe, or to rouse or stimulate the patient," Professor Diserens said "Music has been used in many hospitals for this purpose, but the values have not been worked out exactly.

"We are experimenting as regards the action of music in relation to electrified conditions of the pulse and heart and also the exact effect upon other mechanisms of the human body; also as to producing involuntary movement."

Will Make You Well and Happy.

M. H. GOODHART

Licensed Chiropractor and Neuro-Magnetist.

Office, Sixth and Walnut-Sts.

EFFICIENT SERVICE.

MURDER PROBE

(Continued from Page One)

may never be captured because of the stupidity of the officials at work on the case.

I do not, I cannot understand her calmness. I cannot understand her indifference. Is the woman made of stone, not to feel what I feel and have felt since that terrible day when they told me Eleanor had been brutally murdered?

Some of her statements are untrue, and I wonder she made them. She said to the reporters that she had not said anything of consequence to me the day after my wife and Dr. Hall disappeared That is not true and she knows it. She told me that she suspected foul play when her husband and my wife did not appear that day.

Everybody talks and the reporters write about it: they investigate and then talk some more. But no action. There is no move to arrest and accuse Eleanor's murderer.

From what I hear, they are more interested in the effect this case has, or will have on the coming election The officials talk pretty words about justice and law and investigation and punishment, but that is all they do Pretty words is all I get and my heart is torn with the fear that it will end with the pretty words and that no one will ever to have answer for the crime of murdering Eleanor.

My daughter Charlotte telegraphed Gov. Edwards asking him to bring his personal influence to bear upon Prosecutor Mott to force an arrest of the suspected person, because Mr Mott and other officials have repeatedly said they have sufficient evidence with which to ask for indictments from a grand jury, but the governor ignored my daughter's tleegram as he ignored certain requests to make certain that my wife's murderer be caught and punished

The governor has no time to answer Chalotte. I guess he is too busy with politics.

What a terrible disillusionment this affair has been to me who had believed that justice always prevails I have now learned that it is not so Politics always prevails The imprisonment or the freedom of the perpetrators of murder, I have now learned depends upon the effect it will have on politics What a terrible indictment that is against a citizen of a great state who permit such things to be.

How long must this go on? How long must I and my children cry for justice? Crime and murder and the loneliness of my home and children—must they be only pawns in the hands of men who play politics? Is justice and right stepped upon and the law made a farce? No one answers me. Mr. Mott is silent. Gov. Edwards is silent, too busy I suppose making speeches about law and order.

The longer this thing goes on the more I fear that the officials don't intend to act. It seems to me that they want the case to drag on and on until the reporters go away and it is finally forgotten.

And after that these officials will continue to alk more pretty words about law and order and justice, while Eleanor's murderer will walk the streets a free person. That is what I am most afraid of.

NEW BRUNSWICK, N. J, Nov. 3. — Somerset and Middlesex-co authorities today professed ignorance of a report that warrants had been drawn but not signed accusing a man and woman of participation in the murder og Rev. Dr. Edward Hall, and his choir singer, Mrs. James Mills.

It is understood that Deputy Attorney General Wilbur A. Mott, who is in full charge of the investigation, may not make arrests until after the grand jury gets the testimony. There is every reason to believe that the grand jury will not take up the Hall-Mills mystery until after the election next Tuesday.

Mott is said to have found one or more witnesses from whom he obtained valuable information and that another clue was furnished by a thumb imprint upon one of the Dr. Hall calling cards, which was picked up near the bodies on the morning of September 16.

In an effort to check up all the stories told by witnesses and to find the source of "leaks," particularly the revelations concerning Mrs. Jane Gibson, the eye witness, eDtective Mason, chief of the "field investigators" under Mott, began to summon all the principals to the court house for interrogation.

The first two witnesses questioned were James Curran and Edward Garrigan, members of the New Brunswick police force, who took charge of the bodies after they were found.

A decision to review the case and to take every eye witness over the ground, step by step, was reached at a conference between Attorney General Thomas McCran and Mott.

A new office convenience ejects letter heads, carbon paper and paper for copies of letters in the proper order for insertion in a typewriter when a lever is pressed.

THE WORKINGMEN'S STORE. BARGAINS FOR ALL!

ALL ARMY GOODS SOLD IS GOVERNMENT STANDARD,

OPENING SALE

U. S. Army and Navy Goods

WILL BE HELD AT ON, OHIO.
COSHOCT532 EAST MAIN ST.
ON SATURDAY, NOV. 4, 1922, 8 O'CLOCK.

Unheard of Prices On All Goods Sold. Prices Practically at Your Own Figure. Below Are Listed a Few of the Wonderful VALUES. LOOK THEM OVER.

U. S. Rubber Hip Boots, new $8.00 value. Special at— **$4.35**

Army Dress Shoes, solid leather. $7.50 value. Special at— **$4.85**

Officers' Dress Shoes, which cannot be bought for less than $6.50— **$4.85**

Army Work Shoes, $5.00 value. Very Specially Priced at— **$2.85**

High Top Shoes, $12.00 value. Very Specially Priced at— **$6.45**

SPECIAL, SATURDAY ONLY! —Army O. D. Shirts, which are valued at $4.75, Will sell specially for— **$2.95**

SPECIAL, SATURDAY ONLY! O. D. All-Wool Class B Army Blankets, all in good condition. A Blanket that sold for $4, $5 $6 **$2.49**

SPECIAL, SATURDAY ONLY! Officers' Gas Mask Raincoats with our own personal guarantee. A $15 value for— **$5.95**

Heavy Army Wool Sox, 75c value. 35c per pair, 3 pair for— **$1.00**

Cotton Sox, 20c value, Very Specially Priced, per pair— **7½c**

Army Wool Underwear, (new). $1.50 value. Special for— **95c**

Army Web Belts, 75c value. Very Specially Priced at— **15c**

Re-claimed Shirts, slightly worn. $3.00 value, for only— **$1.85**

Reclaimed O. D. Breeches, almost new. $4.50 value, only— **$1.95**

Mens' Fleece Lined U. Suits. Lambsdown. $5 value for— **$2.35**

Army Overalls and Jackets. $2 value, Specially priced at— **95c**

Work Gloves, 20c value, Saturday Only, per pair— **5c**

Hospital Blankets (new) 5 lbs. to a Blanket. $10 value— **$5.45**

Men's Work Pants, Heavy Cashmere, $4.50 value— **$1.45**

Lunch Kits, with Thermos bottle. $3.50 value, Special at— **$1.95**

U. S. ARMY GOODS STORE CO. 532 MAIN ST.

FIRST MORTGAGE LOANS

At 6½ per cent Interest on Homes in Columbus.

Are wanted by The Buckeye State Building & Loan Company.

We have over $500,000.00 ready to loan at this rate on singles, doubles or apartments in Columbus and suburbs.

Will loan up to one-half of the value as determined by our appraisers. Prompt appraisements. Prompt closings. Small loan expense. No commission.

The Buckeye State Building & Loan Co.
Rankin Bldg., 22 West Gay Street, Columbus, Ohio

Resources now over $22,500,000.00.

WHY HAVE HIGH BLOOD PRESSURE?

Local Druggists Now Dispensing a Buffalo Physician's Prescription That Does Reduce High Blood Pressure.

Just ask for NORMA a purely vegetable combination used in private practice for years with wonderful success and only lately offered direct through druggists

If you have dizzy spells, pains in the head, are nervous, restless or moody and don't sleep well then you probably have high blood pressure and don't know it

NORMA is for high blood pressure and nothing else and one bottle will prove it Many women at the important change in life have found it the only remedy that really helps You can get it at Wimmer Arnold Co and all good druggists. Ask for NORMA.

BANISH NERVOUSNESS

Wendell's Pills, Ambition Brand, for Run-Down Tired Out People

If you feel tired out, out of sorts, despondent, mentally or physically depressed, get a 60 cent box of Wendell's Pills, Ambition Brand, at Wimmer Arnold Co today and take the first big step toward feeling better right away

If you work too hard, smoke too much, or are nervous, Wendell's Pills, Ambition Brand, will make you feel better in three days or money back from Wimmer Arnold Co., on the first box purchased.

As a treatment for affections of the nervous system, constipation, loss of appetite, sleeplessness, or Nervous Indigestion get a box of Wendell's Pills, Ambition Brand, today on the money back plan.

ATTENTION

Voters of Coshocton County

The Brewers Amendment is Dangerous

VOTE NO

	Yes	ARTICLE XV, SECTION 9-1 Be It Resolved by the People of the State of Ohio: No beverage containing two and three-quarters, or less per cent of alcohol by weight shall be deemed an intoxicating liquor, and the manufacture and sale of such beverages for consumption in homes and places of abode shall be lawful No beverage containing more than one-half of 1 per cent of alcohol by volume may be sold to be drank on the premises where sold. Possession or intoxicating liquors in the home or residence of any person for his or her personal use, or the use of his or her family or his or her guests when not intended for sale or other illegal purpose shall not be unlawful No search or attempt to search the person or property of any person without previously securing a search warrant shall be authorized in the enforcement of all laws pertaining to the prohibition of intoxicating liquors
X	No	

ELECTION, TUESDAY, NOVEMBER 7.

COSHOCTON COUNTY DRY FEDERATION

NEWSPAPER ARCHIVE®

A Message to the American Red Cross

From Charles R. Forbes, director U. S. Veterans Bureau

In view of the Sixth Annual Roll Call now being made by the Red Cross in Coshocton County, we are glad to give publicity to the following message just received from Col. Charles R. Forbes, Director U. S. Veterans Bureau.

"We ex-service men think of the American Red Cross as an all-helpful mother and the Veteran's Bureau sees in that mother an always co-operating friend. Whether it be a matter of calling the Bureau's attention to an unawarded claim, or an ill man needing hospitalization, or of tiding the sick veteran over the time which must elapse before government aid can be offered, the Red Cross is always on the job with expert service and the necessary goods.

In the Bureau's "Clean-Up" campaign when effort was made to locate every ex-service man, no matter how remote his habitation, or how limited his powers of comprehension, the Red Cross workers brought to light hundreds of claims which might otherwise have lain hidden until too late for the individual to make legal application. Taking good advantage of what some one has aptly termed her "strategic position" the Red Cross has penetrated the alleys of the city and the wilderness of the mountain in her search for the man who did not know that the government stood ready to help him.

The Veterans' Bureau's problem is a big one and we need the Red Cross. Together, and with the help of all the other agencies and individuals eager to serve, as will surely give most practical expression of America's appreciation of the debt which the nation owes the man or woman who gave health and strength in his country's cause."

COSHOCTON COUNTY CHAPTER ROLL CALL COM.

(This Space Donated by The Buckeye)

TO EXHUME BODY OF SLAIN WOMAN AT ZANESVILLE

PAINESVILLE, Nov. 3—Sheriff Spink left Thursday for Zanesville, Ohio, planning to exhume the body of Mrs. Mary Burns, buried there, to compare strands of hair found on a rain coat believed to have been worn by the murderer with those on the head of the dead woman.

An expert accompanied the officer The body of Mrs. Burns, who had been beaten into insensibility and then thrown into a shallow grave and buried while she was still alive, was found a week ago yesterday.

Altho Henry J. Burns, business man, arrested last week for the crime, stoutly maintains his innocence. Prosecuting Attorney Ralph M Ostrander said today that he had sufficient evidence to warrant an indictment at any time, but that he still favored waiting upon the regular grand jury which meets in January.

ITALY'S PREMIER SAYS STERNNESS CAN SAVE NATION

ROME, Nov. 3—Premier Benito Mussolini, following a conference with the minister of Jugo Slavia, told the members of his cabinet that he did not believe that the Adriatic question would lead to trouble between the two countries. Italy must return to normal said the new Fascisti premier. "Absolute discipline is necessary. There must be a policy of sternness to get us back to the glorious traditions of the past."

The Italian army had planned to give a "welcome" to the new premier but he refused to accept it.

The cabinet has made an offer of financial assistance to the Fiume government. (A separate government was established to rule the free city of Fiume after Gabriele D'Annunzio's legionaires withdrew from there.)

Father With Prosaic Cognomen Picks Fine Monickers For Sons

POPLAR BLUFF, Mo., Nov. 3—When "Bill" Steen, of Marshall, was very young the baptismal handicap his parents hung on him began to pall There is no romance to a name like Bill; no suavity or subtlety, no glamor, elan, eclat or class.

So after marriage, when Bill's progeny began arriving singly and by platoons, Bill cast about for monickers of individuality and distinction. Bill succeeded. There are nine of the little Steens, all boys, and Bill gave them a start in life that he had never had. Bill's boys, reading from left to right, or otherwise, are: Bosco. Tasco, Lasco, Cicero, Marvilo, Rosco, Otto, Woodrow and Vanzo.

PARIS PEEVED OVER "FRENCH GIRL" DOLL

PARIS, Nov. 3—Little dolls representing the Parisian girl and seen in the boulevard shop windows have caused a rumpus. Representative Paris societies and clubs claim "she" is not the real Parisienne. Storms of protest issue from all sides because of the frivolity of these little alabaster folk, and the American purchase them as souvenirs of Paris.

The dolls are little plaster ladies in red pajama coats. The coat is all—and it's a small coat—or at least it would seem that it is, as it doesn't quite meet across the chest. Bonsoir asks whether the sculptor, M. Maurice Millere, does right in representing the Parisienne in this manner.

"No," says Bonsoir, "these are not the real Paris girls. If the American visitor seeks a real souvenir, a real memory of our girls, let him see them as they come from their offices and shops. Let him see them as they surround the pushcarts at noon carefully selecting their midday meal. Then he will know the real Parisienne, and the plaster person with the pajama coat will be but a fantasy in his memories of Paris."

Beerless "Beer Kegs" Are Problems In Akron

AKRON, Nov. 3—With seventy new beer kegs on his hands after a liquor raid in his district, Mayor Lodge, of Silver Lake, is wondering what will happen to him if he has them destroyed He sentenced the man in whose possession the kegs were found to pay a fine of $500 for having brew in his home. A representative of the Renner Brewing Company entered a claim for the kegs The home brewer had bought the kegs, but never used them It is argued they were never containers of contraband goods, no matter what the intentions of the new owner might have been.

The problem has been put up to the Prohibition Department at Columbus.

Another Toledo Woman Highly Prizes It

"Since taking Tanlac I have greater strength and endurance than I ever dreamed of possessing," says Mrs. Pearl Libert, 722 Stickney Ave., Toledo, Ohio, a well-known and popular demonstrator.

"For several weeks I just seemed to be right on the verge of nervous prostration. It was almost useless for me to retire at night or go to the table at meal time, as I could neither eat or sleep to do much good. I was subject to bursting headaches with awful dizzy spells, and my strength got so near the breaking point it was all I could do to remain at my post all day.

"But it has taken Tanlac only a short time to correct my troubles and make me feel like a new woman. I have gained eight pounds and am still gaining. Nothing makes me nervous any more, and I can stand on my feet all day and still feel fine when night comes. Money couldn't buy the good Tanlac has done me."

Tanlac is sold by all good druggists

Watermelons Freed As Storm Floods Camps

CINCINNATI, O., Nov. 3—Campers along the Whitewater River reported one bright spot in the aftermath of the storm which broke up so many colonies of tents and carried away personal belongings. Hundreds of watermelons came bobbing down on the flood next day from patches on the inundated river banks, and the campers paddled out gayly in their canoes armed with fish spears on which they captured the luscious spoils.

1,544,000 Barrels Of Oil Produced Daily

NEW YORK, Nov. 3—The American Peteroleum Institute estimates that the daily average gross crude oil production in the United States for the week ended October 7 was 1,544,000 barrels, as compared with 1,500,000 barrels for the preceding week. The average daily production east of the Rocky Mountains was 1,134,000 barrels, as compared with 1,114,650 barrels California production was 410,000 barrels, as compared with 395,000 barrels.

Wiggly Pillow Found To Contain Big Snake

POMEROY, Nov 3—After filling a pillow from a box of old feathers in an outhouse, Mrs. Kinsey Durst, living near Letart, placed the pollow on her little son's bed.

For several days the child complained that his pillow was "wiggly."

Finally his mother opened it. She found a big blacksnake among the feathers.

The lad now refuses to use any pillow at all.

Paris To "Dance In Morgue," Says Paper

PARIS, Nov. 3—"Soon we will dance in the Morgue."

So says Le Peuple this morning concerning the prospective moving of the Morgue and the fact that a dance hall will take its place.

"Bright lights in place of somber ones, and identification numbers for hats and coats instead of for bodies will be some of the changes."

Separate Cuffs Not Yet Extinct In Ohio

MARTINS FERRY, O., Nov. 3—The old-style separate cuffs still are being worn by a few men in this part of Ohio, according to James Wilson, laundryman Perhaps a dozen pairs of separate cuffs are received weekly at the Wilson laundry, compared with hundreds of pairs ten years ago.

PITCHER INJURED

NEW YORK, Nov. 2—It was learned from an authoritative source today that Jack Scott, one of the pitching heroes of the recent world series, injured his knee in an exhibition game some days ago and may not be available to the Giants when they go into spring training next year. It is understood that the pitcher is injured so badly he may be forced to resort to crutches for months.

GETTING UP NIGHTS

This is One of Nature's Danger Signals. E. E. Mullen Tells Experience.

E. E. Mullen, No. Kenova, Ohio, says: "For 10 years I have been troubled with kidneys and bladder I had to get up 5 or 6 times each night. I had taken many kinds of medicine, but Lithiated Buchu (Keller formula) is the only kind that gave me any relief. My bladder is normal and I have only used the remedy for three weeks If you want further facts, write me"

Lithiated Buchu (Keller formula) acts on the kidneys and bladder like Epsom Salts on the bowels. It cleans them out, relieving the bladder of many abnormal deposits. These tablets cost 2c apiece The price makes it possible to place in the formula several drugs which are useful for relief The formula is on the package It is not likely you have ever taken anything similar Try a few tablets for backache scalding scanty or high colored urine, and frequent desire at night

Be sure to get the Keller formula Lithiated Buchu at all drug stores or write Keller Laboratory Mechanicsburg, O. or locally at Smith Drug & Book Store, Wimmer Arnold Co., J. M. Robertson.

Boys' All Wool Two-Pants Suits

Priced Very Specially at. **$12.50**

ALL or previous efforts at value-giving in boys' clothes are far surpassed in these two-pants suits at $12.50.

—They come in nifty, dressy styles that instantly appeal to boys. The long-wearing all-wool materials and the sturdy tailoring attract parents who have an eye for economy.

—It's our honest belief that no better boys' suits than these are to be had in town at $12.50.

Other Suits With Two Pants..... **$10 to $18**

Boys' Corduroy Suits .... **$6 And $9**

BOYS' FINE ALL-WOOL MACKINAWS

$8, $9 And $10

Lynde Clothing Co

"COSHOCTON'S BEST STORE FOR MEN AND BOYS"

MANSFIELD WOULD LAND TOURNAMENT

MANSFIELD, O., Nov. 3 — The Mansfield Horse Shoe Pitchers' League voted last night to invite the state tournament to meet in Mansfield next fall. National Secretary Art. L. Headlough of Akron who was present, assured the Mansfield pitchers they have good prospects of landing the state tournament as a central city is desired. He promised to take the mater up with the state officers and let the sportsmen know within thirty days.

12-YEAR-OLD GIRL LEAPS INTO RIVER

CHICAGO, Nov 3—A little girl, apparently not more than 12, removed her shoes, raised her clasped hands in an attitude of prayer and leaped to her death in the Chicago river today The strange suicide was witnessed by an employe of a firm having a warehouse on the river bank.

IVERS & POND PIANOS

—Over 450 educational institutions use them The New England Conservatory of Music uses 301 Ivers & Pond Pianos.

Kurtzman Pianos

Used and endorsed by leading musicians everywhere. These two instruments on the market over 80 years. Just investigate them. Catalogs on request.

STEVENSON BROS.

"Coshocton's Quality Music Store"

CHAMBERLAIN'S TABLETS

FOR

CONSTIPATION
BILIOUSNESS
Headache
INDIGESTION
Stomach Trouble

-SOLD EVERYWHERE-

5%

YOUR SAVINGS ARE SAFE Deposited With "THE HOME"

BECAUSE—

1. No use is made of the money except First Mortgage Loans on Real Estate.
2. No Loans made for more than two thirds of true value of the property.
3. All mortgaged property is protected with ample insurance.
4. Our large surplus is ample to provide for all probable loss.
5. Savings are protected by State Supervision and rigid examinations.

SAVINGS ACCOUNTS STARTED WITH ANY AMOUNT, TO WHICH 5% INTEREST WILL BE COMPOUNDED SEMI-ANNUALLY.

THE HOME BUILDING LOAN & SAVINGS CO.

Coshocton, Ohio.
"Where Money Grows"

W. A. Himebaugh, Pres
Ed. A. Crawford, Secy & Mgr.

HOBOES DELIVERED FROM BETRAYERS, SECRETARY AVERS

COLUMBUS, Nov. 2 — Expressions of satisfaction that the organization has been delivered from the hands of the doctors, lawyers, farmers and mission stiffs, led by Dr. James Eades Howe, St. Louis, millionaire hobo was voiced by delegates at the closing session of the hobo convention, officially known as the annual meeting of the Brotherhood Welfare Association.

"The main object in the minds of these fellows, who attempted to betray the organization and then pulled away when they found they couldn't, is to see how much they can get out of the organization" declared Charles Foster, Cincinnati, national secretary of the association.

"We get out of our organization just what we put into it," he continued.

Officers elected are: J. H. Kelley, Chicago, president, Joe Ormond, Toledo, vice president; Charles Foster, Cincinnati, national secretary Joseph Howard, Cincinnati, treasurer; Thomas Curry, St. Louis, Dominick Roach, Columbus, and James Conley, Muncie, members of the executive committee.

Kelley resigned the presidency and was succeeded by Joe Ormond.

A referendum vote is to be taken by the various locals to decide where the next years' convention will be held.

HARDING CELEBRATES 57TH BIRTHDAY AND DATE OF ELECTION

WASHINGTON, Nov. 3 — President Harding celebrated two birth days yesterday, one was Warren G. Harding, the other as president of the United States.

Fifty-seven years ago Nov. 2, Mr. Harding was born in Morrow-co, Ohio. Two years ago Thursday he was elected president of the United States by the greatest majority in history. Congratulatory messages poured into the whitehouse in an endless stream. They came from all parts of this country and many from abroad.

No special celebration was held at the executive mansion. The president planned to spend most of the day at his desk and in Mrs Harding's sick room.

SULTAN DEPOSED

CONSTANTINOPLE, Nov. 3 — The Turkish Nationalist assembly at Angora was reported today to have deposed the sultan of Turkey. On two previous occasions the sultan was said to have resigned.

JAMES R. BARR
CAMBRIDGE, OHIO.

Republican Candidate for

STATE SENATOR (SECOND TERM)

17th-28th and18th-19th District

(Two to Elect)

Election Nov. 7th, 1922.

BEST COUGH MIXTURE IS HOME MADE

Acts With Speed—Loosens the Phlegm—Stops the Irritation and Coughing Ceases

Fine for Chest Colds Too and Is Cheaply Made at Home

When you can make, in two minutes, a world beating remedy that acts directly on the membrane and often overnight causes stubborn coughs and even hard chest colds to disappear, why trifle with things that will probably disappoint?

Hawking and snuffing and also soreness of the mucous membrane go and you will feel fine in almost no time.

Just get one ounce of Parmint (double strength) add to it a little sugar and enough hot water to make a half pint and you've got an inexpensive remedy better than you can buy ready mixed

Its soothing, healing action on the membrane is the reason so many people use it for Catarrh and acute nasal colds.

Seeks To Force Out Other Stockholders

MANSFIELD, Nov. 3 — Leonard L Parry, claiming to hold the secret formula for the manufacture of Parry's vegetable compound, is asking a dissolution of the Parry Medicine Co. by the common pleas court. Parry says his company is incorporated for $10,000, that he owns 71 shares, par value $100. He gives the total assets of the company at $167,199.79.

Parry charges that William F. Craig, Jr., and a few other stockholders refused to abide by a decision of the majority stock holders to sell the Parry Medicine Co. to Leonard L. Parry for $125,000.

WILL NOT MODIFY MUDANIA TERMS

PARIS, Nov. 3—The French and British foreign ministers have agreed not to modify the Turco allied terms embodied in the Mudania armistice agreement, it was learned at the foreign office today.

France and England are investigating reports that Mustapha Kemal Pasha is raising new troops in eastern Thrace. This matter will be brot up at the Near East peace conference opening at Lausanne on November 13.

YOUR DRUGGIST

Does not keep Pinkham's Compound. He sells it.

During the year 1920, nearly 3,000,000 bottles of this medicine were shipped from the factory at Lynn, Massachusetts. There is also a branch in Canada and one in Mexico.

Lydia E. Pinkham's Vegetable Compound has the largest sale of any medicine for women's ailments. Every day, more and more women are proving its worth. Made of selected roots and herbs, this compound contains no harmful drugs and can be taken in safety by any woman.

VOTE FOR MILLER FOR CLERK OF COURTS

HENRY S. B. MILLER, Taxpayers' Candidate on Republican Ticket for Clerk of Courts. If Elected He Will Keep the Clerk's Office Open for Business All Day On Saturday.

NEWSPAPERARCHIVE®

The Very Best in New Winter Oxfords for Men

"THE SCOTTY"

'A' Semi-dress Oxford of smart design, in the finest grade of Black Scotch Grain with instep panel of Ebony Calf.

$10

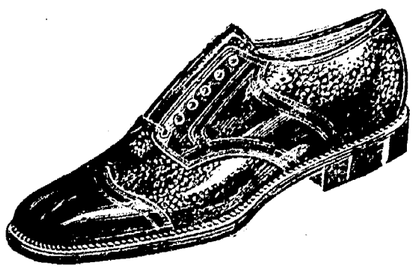

"THE NEWTON"

This is a plain toe model, to be had in Black and Golden Brown Norwegian Grain Leather. This promises to be the season's best seller.

$10

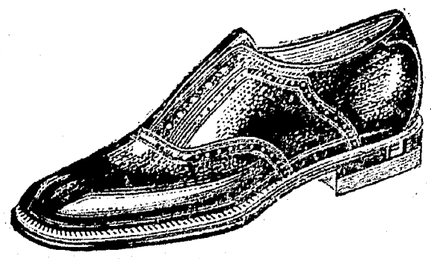

"THE LAYTON"

An unusual good fitting shape of Black and Brown Calf. It's thoroughly up-to-the-minute in style and a wonderful value.

$8

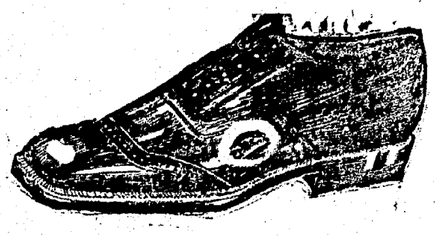

—Many Other Stylish and Conservative Models in Shoes or Oxfords—Brown and Black. Men's Sizes ..... $5 to $10

DR. SCHOLL'S FOOT SERVICE.

CARTON'S
"None But Good Shoes."

BALL BAND RUBBERS.

Mrs. Emma Vosburgh

HAVE YOU A COUGH?

Read What This Woman Says

Elyria, Ohio—"I can highly recommend Dr. Pierce's Golden Medical Discovery as a household remedy for deep-seated coughs and colds and as a tonic and builder in run-down conditions. Golden Medical Discovery has been of great value to me and to my family for years and it is a pleasure to recommend it."—Mrs. Emma Vosburgh, 223 Rush St.

When run-down you can quickly pick up and regain vim, vigor, vitality by obtaining this Medical Discovery of Dr. Pierce's at your nearest drug store in tablets or liquid, or send 10c to Dr. Pierce's Invalids Hotel in Buffalo, N. Y., for trial pkg., or write for advice.

STATE'S WITNESS DESCRIBES MARCH ON CLIFTONVILLE

WELLSBURG, W. Va., Nov. 3—The first big sensation of the trial of John Kaminiski, boy miner, on trial here for first degree murder following the fatal Cliftonville mine battle, came this morning when the state placed Albert Meyers, 17-year-old union miner of Avella, Pa., on the stand. Meyers turned state evidence. The witness gave a graphic story of the formation of the miners' army in the Pennsylvania town, which he declared numbered a thousand persons, and of the attack on the mine that resulted in the death of Sheriff Duvall and several union miners.

Meyers stated that he had previous knowledge that the miners intended to march on the Cliftonville mine and that he went to the Avella bridge to see who were going.

The miners' army was about an hour in forming and he saw Kaminiski in the crowd. He was approached by a man he recognized as a union miner and told that any one who didn't join the march would be shot. Under this threat he fell in line. He heard Kaminiski tell others that he had a gun and on different occasions he saw Kaminiski in the front and the rear of the line. He told of Kaminiski making a talk, urging the men to go to Cliftonville and chase the mine guards "to Africa."

Meyers said when the march started he was told to either go or die. The army was finally mustered in the Penova ball park and he estimated it contained 1,000 men.

The witness testified that Kaminiski boasted of his ability to line up the miners, a number of whom were armed with rifles and those not so armed were instructed to get clubs.

The miners' army reached the hill top back of the Clintonville mine at daylight July 17. He first saw an American flag carried at the head of the column when the shooting began and the miners started their rush down the hill. Meyers said he did not participate in the battle. On cross examinations, Meyers' story was unshaken but he admitted he was under indictment for murder as a result of the battle of Cliftonville.

Physicians From Many States At Ohio School

CINCINNATI, Nov. 3—Enrollment statistics at the University of Cincinnati Medical College reveal that embryo doctors from forty-seven universities in the United States are taking work there this year. The total registration is 251.

CRIME WAVE IN WAKE OF WAR IS LAW OF NATURE —SAYS PINKERTON

"Art" Of Crime Is Lost; Modern Criminal Is Youth, Foreign-Born

LONDON, Nov. 3 — "I believe that the 'art of crime' is being lost for the modern criminal does not possess the injustice of those of the old school,' said William Allan Pinkerton of the United States in an interview given the International News Service here today.

"Most countries have suffered from a crime wave after the war and the number of crimes made it possible for some of them to escape detection. It is a law of nature that such upheavals as war are followed by waves of crime. Respect for law and order is weakened and the desperate aspect of man's nature is emphasized. Human life loses its normal value and many men refuse to return to the hum-drum existence of every-day work life.

"So far as the old type criminal was concerned, the very last thing he wanted to do was to kill. The modern criminal kills without hesitation. Human life means nothing to him. These modern criminals in America are a low grade lot—mostly youngsters aged from 17 to 21 and a majority of them foreigners.

"Murder is becoming the commonest type of crime. In the old days, it was a battle of wits between detectives and criminals and the latter were concerned mostly with robberies and swindles, some carried out on a gigantic scale.

"A short time ago in Boston one of our leading banks was held up in day time and about $30,000 stolen. A negro porter fired at the robbers and wounded one of them in the arm. We got him thru interviewing all the doctors in the locality, and recovered a big part of the money.

"On the same day three traveling men were on a train bound from Detroit eastward when a young Lithuanian who could barely speak English told them he knew they were detectives and that they were shadowing him. He said it was the first time in his life he had ever been involved in crime. His talk and actions led to his arrest and he was found to be the missing member of the bank robbery band.

"In similar cases it is nearly always the low grade foreigner who caused the trouble. In intelligence he does not compare with the old-time criminal who has retired from 'business', owns his auto and home and has plenty of money invested.

"You ask why the old criminal has retired. Well, maybe he has not exactly retired. He has turned bootlegger. He regards this the cleanest kind of an illegitimate business because he deals with rich men of the highest social class. His status is much higher than that of the old time saloon keeper.

Pinkerton's appearance in London caused somewhat of a sensation and it is reported that he is here on a big international case, but this he denied, saying he was merely in Europe on a vacation and for rest.

Although he is officially on vacation it is understood that he will have conferences with various departmental heads of Scotland Yard before his return to New York.

Open Work And Wild Colored Hose Passe; Modest Style Vogue

CHICAGO, Nov. 3—Hilarious colors and designs in hose that have been reaching up to the high hem of the ultra short skirt have vanished suddenly and in their place are tantalizing glimpses of plain rich silk simplicity. Demurely the hosiery is following the modest style of the lengthening gown.

The wind will whip the long skirt around a different style of stocking from the one shown openly and obviously by the knee-length skirt. The chief difference, according to makers and dealers in hosiery will be the absence of the seam down the back and along the foot. It was the modern prototype of the ballyhooer.

The fashioned, fitted in the knitting, hose of the ultra smart woman of the 1922-1923 season needs no ballyhoo. It fits snugly around the ankle, the foot and the leg, because there are fewer stitches in the ankle, more around the calf, and a graduated number in the foot just as there are in the hand knit woolen hose. The costume of which it is an artistic part, bespeaks its style, and the hose itself proclaims its own superior quality. The seam down the back of the stocking has lost its job and is fast becoming obsolete.

Disease May Carry Over In Seed Corn

The dry weather which has prevailed in Ohio during the late summer has favored the infection of seed corn by the organisms which cause root rot and corn ear rot, according to A. D. Selby, botantist of the Ohio Agricultural Experiment Station.

Corn growers who have not already done so should be particularly careful to select disease-free seed corn. Such seed should be gathered from the standing stalks or husked very promptly from the shocks after cutting. Corn which has stood long in the shock, especially in rainy weather, or which has been left in piles on the ground for some days is nearly always unfit for seed since the root rot fungi rapidly spread thru the shocks or enter the husked corn from the soil.

In seasons like the present when an abundance of healthy seed corn is available, it is an excellent plan to save a double quantity of seed to guard against the possibility of poor seed the following season. Two-year-old corn, if carefully preserved, will grow nearly as well as seed saved the previous season and is certainly to be preferred to disease-infected seed.

Try a Tribune classified add.

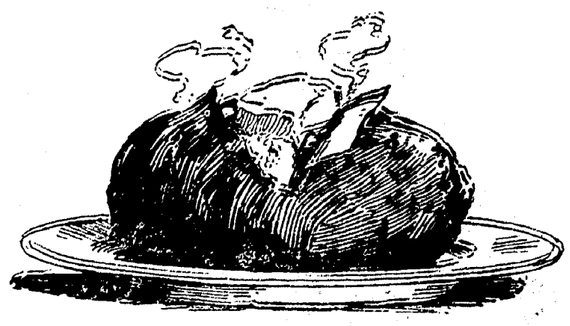

Piping Hot Baked Potatoes ~at Their Delicious Best!

A BIG baked potato, scorching hot—crushed open, with a golden nugget of COLUMBUS melting into its mealy whiteness! Great for luncheon or dinner. Good, wholesome food—at small cost.

Get the genuine COLUMBUS—"the pure spread for bread"—at your grocers.

THE NEW ZANESVILLE PROVISION CO.
Zanesville, O. Distributors

Columbus

Made by the makers of PURITY NUT

A-6

GIRLS WHO WED AGE MUST TAKE CHANCES, JUDGE TELLS BRIDE

DETROIT, Nov. 3—Young girls who marry old men "must take their chances," Judge Clayton C. Johnson, of Coldwater, declared in circuit court here, after listening to attorneys for Joseph A. Curts, president of the Curts Candy Company, and Mrs. Margaret Averil Curts argue the latter's motion for $75 a week alimony.

"This Court is not going to lend itself to any scheme to make a profit from marriage," said the Judge.

Mrs. Curtis's attorneys, referring to Curts as the "Candy King" declared his income $18,000 a year. His counsel termed him a bankrupt and asked that the amount be reduced materially. It was then that the Court delivered his decision. The alimony was set at $15 a week.

Mrs. Curts, in her cross bill, declared that Curts spanked her one day as she started to leave her home with a woman friend. Her age was given as twenty-two and his as fifty-four.

Vegetables Stored In Pits Keep Fresh

When good cellar storage for vegetables is not practical, an outdoor pit is recommended by J. B. Keil, garden specialist of the Ohio Experiment station, as a substitute.

The soil may be removed from a well-drained spot in the garden or backyard to the depth of four or five inches and a layer of straw or leaves placed in the bottom on which to pile the vegetables in a conical or oblong heap.

The heap is then compactly covered with straw or leaves to the depth of six or eight inches followed by a four-inch layer of soil. The soil for covering is obtained by digging a trench for drainage around the heap, leaving space for several more alternate layers of straw and earth as the weather becomes colder.

The production of synthetic nitrogen under official patronage has been recommended by a British government commission.

MOORE'S STOVES & RANGES

FOR

HEATING & COOKING

HAWTHORNE HDW. CO.

345 MAIN ST.

CAUSE OF PILES

Dr. Leonhardt found the cause of Piles to be internal. That's why salves and operations fail to give lasting relief. His harmless prescription, HEMROID, removes the cause. Money back if it fails. Wimmer-Arnold Co.

EFFICIENCY! FOR AUDITOR EXPERIENCE!

RUSSELL C. KARR

—SUCCESSFULLY PASSED U. S. GOVERNMENT EXAMINATION IN THEORY OF ACCOUNTS AND AUDITING.

—HIGH SCHOOL GRADUATE WITH THORO COMMERCIAL EDUCATION.

—THREE YEARS' EXPERIENCE IN BOOK-KEEPING AND AUDITING.

—WILL DO ALL IN MY POWER TO KEEP THE COURT-HOUSE OPEN SATURDAY AFTERNOONS DURING TAX PAYING SEASONS.

ALSO EX-SERVICE MAN.

SAGE TEA BEAUTIFIES AND DARKENS HAIR

Don't Stay Gray! It Darkens So Naturally that Nobody can Tell.

You can turn gray, faded hair beautifully dark and lustrous almost over night if you'll get a bottle of "Wyeth's Sage and Sulphur Compound" at any drug store. Millions of bottles of this old famous Sage Tea Recipe, improved by the addition of other ingredients, are sold annually, says a well-known druggist here, because it darkens the hair so naturally and evenly that no one can tell it has been applied.

Those whose hair is turning gray or becoming faded have a surprise awaiting them, because after one or two applications the gray hair vanishes and your locks become luxuriantly dark and beautiful.

This is the age of youth. Gray-haired, unattractive folks aren't wanted around, so get busy with Wyeth's Sage and Sulphur Compound tonight and you'll be delighted with your dark, handsome hair and your youthful appearance within a few days.

DYE DRESS, SKIRT OR FADED CURTAINS IN DIAMOND DYES

Each package of "Diamond Dyes" contains directions so simple any woman can dye or tint her worn, shabby dresses, skirts, waists, coats, stockings, sweaters, coverings, draperies, hangings, everything, even if she has never dyed before. Buy "Diamond Dyes"—no other kind—then perfect home dyeing is sure because Diamond Dyes are guaranteed not to spot, fade, streak, or run. Tell your druggist whether the material you wish to dye is wool or silk, or whether it is linen, cotton or mixed goods.

I am a candidate for Treasurer on the Republican Ticket, and if elected, promise to keep the office open on Saturday afternoon to accommodate the public.

CYRUS E. ELDER

John R. Frew

REPUBLICAN CANDIDATE FOR HIS SECOND TERM AS COUNTY SURVEYOR

Favors the Expenditure of Road Money in Accordance with the Requirements of Traffic and Good Business, Regardless of the Demands of Politics. If You Approve of This Policy, Vote for Him Next Tuesday.

Kellogg's Corn Flakes touch-the-spot any hour of day or night

"Robbie dog, guess it makes you hungry, too, to see me eat a great big bowl of Kellogg's for breakfast every morning! But I can't spare any today, Robbie; honest I can't!"

You can't resist the appeal of Kellogg's Corn Flakes! Pour out a bowl brim full of Kellogg's—big, joyously brown, crisp and crunchy! Was there ever such an appetite treat! And, such a flavor! A breakfast or lunch or supper thrill for big folks as well as little ones.

Get KELLOGG'S Corn Flakes for sure—because Kellogg's are the original Corn Flakes and so deliciously good and so superior in every way that your delight will be boundless. Please understand that Kellogg's are never tough or leathery or hard to eat—they're always crispy!

Kellogg's are sold only in the RED and GREEN package bearing the signature of W. K. Kellogg, originator of Toasted Corn Flakes! NONE ARE GENUINE WITHOUT IT! Have Kellogg's for breakfast tomorrow!

Kellogg's CORN FLAKES

Also makers of KELLOGG'S KRUMBLES and KELLOGG'S BRAN, cooked and crumbled

THERE IS NEWS FOR YOU ON THE CLASS PAGE

NEWSPAPERARCHIVE® NEWSPAPERARCHIVE®

W. F. GARVER

DEMOCRATIC CANDIDATE

FOR STATE SENATOR

W. F. Garver has had a wide experience in legislative affairs, having represented his county in the lower house for two terms, and was recognized as a leader on the Democratic side. Always on the job and working diligently for the best interest of his constituents.

—His election to t he senate would be a meritorious promotion and the people will be assured of an honest and able representation in the senate.

—New Philadelphia Times.

—W. F. Garver served two terms as representative and is author of the Garver Law, which Vic Donahey says, added $500,000 to the state revenues and which gained him favorable comment from the leading newspapers of the state.

—Holmes County Farmer.

STOMACH BAD !! MEALS SOUR OR LAY UNDIGESTED

Instantly! End Flatulence, Gas, Heartburn, Indigestion

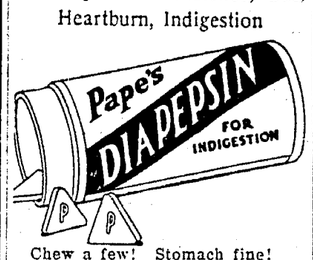

Chew a few! Stomach fine!

So pleasant, so inexpensive, so quick to settle an upset stomach. The moment "Pape's Diapepsin" reaches the stomach all pain and distress from indigestion or a sour, gassy stomach vanishes.

Millions know its magic. All druggists recommend this harmless stomach corrective.

Good Time Had By All, Says Woman Who Cared For Ill-Treated Stock

AKRON, Nov. 3—"I took the goats walking every day, and they jumped and hopped with delight and climbed the trees for the fruit."

Thus Mrs. Anne Cherryholm sought to defend her landlord from charges of abusing and neglecting his livestock.

Eli Breitenstein, sixty-four, was the defendant, owner of hogs, sheep and two goats. He was accused of not feeding them. The sheep had not been sheared for years, and their wool was full of ticks and lice.

Breitenstein was found guilty and will appeal the case.

MAN WORKS AS NURSEMAID

LONDON, Nov. 3 — Unemployment has thrown men into strange ways of earning a living. A man recently testified in court that he had even tried to earn a living by serving as a "nursemaid" for children.

For Fascinating Eyes

Make the Use of *Murine* a Daily Habit. This Refreshing Eye Lotion soon Makes Eyes Clear, Radiant, Beautiful! Harmless. Enjoyable. Sold by All Druggists.

MURINE FOR YOUR EYES

MILLERSBURG'S LIVEST NEWS BY STAFF REPORTER

ASKS INJUNCTION TO PREVENT SALE OF HAY PURCHASED

Charging that he will attempt to escape the provisions of a contract to which he is a party and will not deliver hay which he sold, Oscar D. Crist has brot an injunction suit against Claud Mackey. The plaintiff states that he bot 21 tons of hay from Mackey and the latter threatens to ship it from the place where it is now retained in Lakeville.

A temporary injunction has been served, restraining Mackey from shipping the hay till the case has been decided. Schuler & Putnam is the plaintiff's counsel.

FARM BUREAU TO MAP OUT PROGRAM

Knox-tp Farm Bureau meets tonight at 8 p. m. in the township house. This will be a "blueprint" meeting—that is, the program for next year's work will be laid out. Practically all of the farm bureau meetings over the county this month will be of this kind.

County Agent Wheeler will suggest the following subjects for consideration and action during the coming year: pasture improvement, boys' and girls' club work, farm accounts, better swine management, and an investors' service bureau for investigation of investments.

SUPPER PLANNED BY CONGREGATION

The members of the Francis DeSales church at Newcomerstown will give an oyster supper and entertainment in the Knights of Pythias hall on Monday night of next week.

A number of people from Coshocton are planning to attend. The members of the program committee are preparing a big time and feed on that evening.

DISABLED VETERANS SEEK COMPENSATION

About six disabled World war veterans of Holmes-co met in George Sharp's office, Thursday afternoon with Miss Laurine Mackey, of the U. S. Veterans' Bureau. Miss Manke will decide on the amount of compensation which is due the veterans.

WILL BRINGS SUIT

Suit for recovery of $162.14 has been filed by the Gwinn Milling Co against Fred Wooley and Harlan J. Selders. The plaintiff charges that Wooley formerly owned a bakery of which the milling company was a creditor. Wooley later sold the bakery to Selders who will not recognize the debt.

They state in the petition that Selders was told of the debt when they heard of the transfer, but he ignored their request to hold back part of the money he was paying Wooley for the bakery and give it to them. They ask for money, interest, costs, and that the sale be declared null and void. Schuler & Putnam represent the plaintiff.

PLAN INSTITUTE

Walnutcreek farmers' institute officers met Thursday evening at the Walnutcreek school house. Plans were made for the part the Walnutcreek organization will take in the institute to be held December 18-19.

ENTERS HOSPITAL

Foy T. Tharp, who is suffering from pulmonary trouble as a result of being gassed during the war, left for Oteen, North Carolina where he will enter a government hospital, Thursday at 10:10 a. m.

MARRIAGE LICENSE

John W. Dowalter, 40, Holmes-co, coal miner; and Edna Estep, 18, Walnutcreek-tp, daughter of George Estep.

LOCAL DRUGGISTS GUARANTEE RHEUMA FOR RHEUMATISM

What chance does any sufferer take when Rheuma is guaranteed to banish rheumatism, lumbago, gout and kidney ailments, or money back?

Why not investigate this offer? Talk to Wimmer Arnold Co. about it. Rheuma must drive rheumatic poison from the system, bring swollen joints back to normal, and relieve all agony, or it costs nothing.

People so crippled with rheumatism that they could not walk have been absolutely freed from the iron grasp of the demon, rheumatism, with the Rheuma treatment. A few hours after the first dose Rheuma begins to dissolve the uric acid and drive it from the body through the natural channels.

Everybody can afford Rheuma—it's not expensive, and money back if not entirely satisfied.

Boils Quit Quick!

S. S. S. Will Prove to You in Your Own Case the "How" and "Why" of its Remarkable Blood-Cleansing Power!

There is a reason for everything that happens. Common-sense kills misery. Common-sense also stops boils! S. S. S is the common-sense remedy for boils,

Pimples May be Small Boils!

because it is built on reason. Scientific authorities admit its power! S. S. S. builds blood-power, it builds red-blood-cells. That is what makes fighting-blood. Fighting-blood destroys impurities. It fights boils. It always wins! It fights pimples! It fights skin eruptions! It builds nerve-power, thinking power, the tight-fisted power that whirls a man up into success. It gives women the health, the angelic complexion and the charm that moves the world! These are the reasons that have made S. S. S. today the great blood-cleanser, body-builder, success builder, and it's why results have made tears of joy flow from the souls of thousands! Mr. V. D. Schaff, 557 15th St., Washington, D. C., writes:

"I tried for years to get relief from a bad case of boils. Everything failed until I took S. S. S. I am now absolutely cured, and it was S. S. S. that did it."

Try it yourself. S. S. S. is sold at all drug stores in two sizes. The larger size bottle is the more economical.

S.S.S. *makes you feel like yourself again*

GARAGE IS SOLD

Walters' garage on Main-st has been sold to Walter E. Snyder by Hiram W. Cary at a consideration of $10,000.

SELLS HIS LOT

Harry Rottman has sold a lot on the Wooster road to Clarence Williamson.

Young Woman Admitted To Ohio Law Practice

CINCINNATI, Nov. 3—Two young women were among a class of fifteen attorneys who were admitted to practice at the Federal Bar in Cincinnati recently by Judge John Weld Peck. They are Loraine E. Cain, who has acted as city solicitor for the village of St. Bernard for some time, and Regina B. Closs.

Try a Tribune want add. Cost small, results large.

HERRICK DECLARES ROADS CAN NOT BE BUILT SO CHEAPLY

COLUMBUS, Nov. 3—Replying to the statement, credited to Vic. Donahey, Democratic gubernatorial candidate that, if elected governor, he will build roads for $5,000, $6,000 or $7,500 per mile, State Director of Highways Herrick declared that Donahey or any other person is able to substantiate a claim that they will build roads for this sum of money.

"Construction within this limit of expenditure would result in a mere surfacing without proper drainage and without the proper bridge structures. Furthermore, it would be a continual source of maintenance,' continued Director Herrick.

Atlanta Girl Wants To Know If Man She Nursed Left Legacy

ATLANTA, Ga., Nov. 3—Has "bread cast on the waters" returned, or is somebody playing a practical joke?

That's what Jean Floyd, pretty nineteen-year-old Atlanta girl would like to know about a legacy of $25,000 she is said to have been left by an aged man named Binford, whom she once befriended while he was a patient in a hospital here.

When told about it Miss Floyd said she didn't know anything about it. According to her account, last winter, while visiting the hospital to see a sick friend, she became acquainted with Binford, who was there suffering with broken ribs, and for nearly three weeks visited him each day and performed many kindnesses for him. She called him "Daddy" Binford and doesn't know his first name, she says. Binford, she said, told her she reminded him of his wife and that some day he would reward her for her kindnesses.

"I'd like to find out something about that $25,000,00 she said.

Hospital records fail to show any Binford as a patient during the winter of 1921-22.

COCKROACHES

WATER BUGS ANTS

EASILY KILLED BY USING

STEARNS' ELECTRIC PASTE

It also kills rats and mice. It forces these pests to run from building for water and fresh air. A 35c box contains enough to kill 50 to 100 rats or mice. Get it from your drug or general store dealer today.

READY FOR USE—BETTER THAN TRAPS

This Laxative Works Fine on Old People

Thousands have kept themselves healthy with Dr. Caldwell's Syrup Pepsin

ADVANCING age with its subdued ambitions and strivings could be made very happy if only good health accompanied it, and the basis of good health, as everyone learns upon reaching the age of 60, is the regular daily movement of the bowels. If it can be effected through the food you eat, the water you drink and the exercise you take, so much the better. But if nature will not operate it must be assisted or sickness will follow. Neglected constipation causes the blood pressure to go up 28 per cent, and that is the forerunner of hardening of the arteries. It makes rheumatism and gout worse, too.

The ideal constipation remedy for people of advancing years is Dr. Caldwell's Syrup Pepsin, a vegetable compound of Egyptian senna and pepsin with pleasant-tasting aromatics. It is gentle and mild, and does not cramp or gripe. It is a mistake to think you need a violent salt or powder or pill, calomel, coal-tar drugs and such things. They purge and weaken you, and their reaction tends to make you more constipated than before.

Now try the milder method. Dr. Caldwell's Syrup Pepsin does not lose its good effect with repeated use, and increased doses are unnecessary. Mrs. E. M. Burgess of Enfield, N. C., who is 73, keeps herself in good health with it, and Mr. Charles Chorman of Stapleton, Staten Island, N. Y., wasted fifteen years and considerable money on other remedies before finding steady relief with Syrup Pepsin.

Use Dr. Caldwell's Syrup Pepsin yourself the next time you suffer from constipation, biliousness, headache, sleeplessness, indigestion, piles or night cramps. Many thousands of elderly people use nothing else, and it costs them less than a cent a dose. Druggists have sold it successfully for 30 years, and it is the most widely bought family laxative in the world.

ANY FAMILY MAY TRY IT FREE

Thousands of parents are asking themselves, "Where can I find a trustworthy laxative that anyone in the family can use when constipated?" I urge you to try Syrup Pepsin. I will gladly provide a liberal free sample bottle, sufficient for an adequate test. Write me where to send it. Address Dr. W. B. Caldwell, 515 Washington St., Monticello, Illinois. Do it now!

TAKE DR. CALDWELL'S **SYRUP PEPSIN**

The family laxative

Wifeless And Hopeless, He Takes His Own Life

WOMMACK, Mo., Nov. 3—Life without a mate caused Paul Johnson? a farmer, to end his life.

Before committing the last act of his life he shaved himself and cleaned up his home. Then he wrote a note saying that his inability to get a wife made life unbearable. He requested that his body be cremated and the ashes scattered to the "four winds." He took poison.

Invented by a Californian, a weight mounted on a resilient handle is intended to give a person the same exercise in a small room as batting a base ball out of doors.

C. B. WALKER

CANDIDATE FOR

County Commissioner

REPUBLICAN TICKET

Believes in Gravel Roads and Strict Business Methods in Use of County Funds.

To the Citizens of Coshocton County

Carmi Thompson stated in his Bellaire speech a few days ago that if he were elected he would cut out the state levy that produced $1,500,000. The only levy that produces that amount is the 15 hundredths mills for weak school districts.

The law providing for a direct state levy of 15 hundredths mill for weak school districts was violently opposed in the last General Assembly by the city of Cleveland. Thompson is voicing that sentiment. Cleveland capitalists own much of the mining stock of the State Aid coal counties and much of the wealth of those counties is shipped into Cleveland. The hill counties do not get any funds from taxation on the above. If they did they would not need State Aid.

Thompson did not come out openly and use the term State Aid Fund because he was afraid of the reaction. He thinks he can make the people believe he is going to reduce the state levy but does not want the hill counties to know it. If Thompson is elected and carries that statment into effect, hundreds of schools in Southern Ohio will be closed. It will be remembered that a large part of Thompson's big campaign fund for the nomination came from the large coal operators of Cleveland and the cutting down of the state levy of 15 hundredths mills for weak school districts would benefit these millionaire coal operators materially.

IF THIS LEVY WAS CUT OUT AS MR. THOMPSON PROMISES, MANY SCHOOLS IN COSHOCTON COUNTY WOULD BE VERY BADLY CRIPPLED.

LAST YEAR THE SCHOOLS OF THE CITY OF COSHOCTON RECEIVED ABOUT $16,000 FROM THIS LEVY; AND WE NEED MORE THIS YEAR.

THE FOLLOWING SCHOOL DISTRICTS RECEIVED STATE AID AND IF ELEMINATED WOULD BE COMPELLED TO CLOSE THEIR SCHOOLS:

COSHOCTON CITY	CLARK TOWNSHIP
CONESVILLE S. S. D.	KEENE TOWNSHIP
LINTON TOWNSHIP	MONROE TOWNSHIP
MOHAWK VILLAGE S. S. D.	NEW CASTLE S. S. D.
NEW GUILFORD S. S. D.	ROSCOE S. S. D.
VIRGINIA TOWNSHIP	TIVERTON TOWNSHIP
WARSAW VILLAGE	

We believe in economy, but the weak school districts are a poor place to start.

THE COSHOCTON COUNTY DEMOCRATIC EXECUTIVE COMMITTEE.

Do you really want Beer loose in Ohio again?
They say there will be no saloons, but the place they sell it, called by any other name, will be just as rotten.
Shall Ohio return to the Rum and Ruin Rule of the old crowd of the old days?
Call them what you will, give them any name you choose, it's the same old crowd — the crowd that made their money out of human weakness, the crowd that wants the coin and doesn't care how they get it.
In your own community you know them, watching and waiting to get into the same slimy business again. Ready to fill up the jails, penitentiaries and poorhouses, the potter's field and the pauper's grave. Just so they get the coin.
Keep them out of business.

Vote NO

Put your X mark in the space at the left of the word "No", in the first one on the ballot, of the Proposed Amendments to the Constitution. Article XV, Section 9-1.

COSHOCTON COUNTY DRY FEDERATION

NewspaperARCHIVE® NewspaperARCHIVE®

THE COSHOCTON TRIBUNE and TIMES-AGE

Entered as second class matter at the postoffice at Coshocton, Ohio. Published each evening and Sunday morning by The Tribune Company.

RATES OF SUBSCRIPTION

In City, By Carrier			
Per Week	$ .15	Four Weeks	.50
Per Year	7.00	Nine Weeks	1.00
By Mail		Six Months	2.50
One Week	.15	One Year	4.50

ROBERT E. WARD
Foreign Advertising Manager
Western Office Eastern Office
Brunswick Bldg. Mallers Bldg.
225 Fifth Ave., 5 S Wabash Ave
New York. Chicago.

Member Audit Bureau of Circulation
Select List of Ohio Daily Papers
Ohio Associated Dailies

FULL L. N. S. DAILY PRESS REPORT

Articles for Peoples Forum Limited to 600 Words

Vote For Good Roads Next Tuesday

THE most important issue to come before our home people at the coming election is the issue of good or bad roads. A vote for the two-mill levy is NOT a vote to increase taxes for road purposes. It will keep taxes just where they are.

A YES vote on this two-mill levy is the only way to increase the county's good road mileage. And if Coshocton-co is to go forward we must have more good roads. That is certainly the viewpoint of the progressive citizen. That MUST be our viewpoint if we are to put our county abreast of the other forward looking counties of Ohio.

Speakers before the Kiwanis and Rotary clubs have emphasized the fact that surrounding counties are making inroads on our trade by enticing OUR citizens beyond the confines of this county to do their trading. If it is good business for these other counties to come to our county line with good roads leading AWAY from our county, it will be equally good business for our people to build good roads from the extremities of our county leading INWARD.

Take our south county line, for example. For generations it has been the custom for Muskingum-co people in many communities for five or six miles south of the boundary line to come to Coshocton to trade. They spent their money in this city and in the smaller towns in the southern half of this county. This was a fixed custom and due largely, perhaps solely, to the fact that the highways then favored travel this way instead of toward Zanesville.

Muskingum-co finally awoke to the situation. They began to gravel the roads from these communities toward the main arteries LEADING TOWARD ZANESVILLE. Then they got to building hard roads as a further inducement. As a result the old, fixed custom of always coming to the villages in this county and to the city of Coshocton to do their trading, began to break. In the last five or six years much of this old trade has been diverted to Zanesville.

Mt. Vernon saw the point and began doing the same thing. They came east and southeast to the Coshocton-co line with good gravel roads or with hard surfaced roads with the express purpose of diverting to Knox-co towns trade that used to come here AND STILL OUGHT TO COME HERE. But people will drive three or five miles further over good roads to trade rather than go the shorter distance TO THEIR NATURAL CENTERS OVER BAD ROADS.

Guernsey-co is adopting the same tactics. In all we have been losing thousands of dollars in recent years that this city and the towns of this county formerly got largely, solely we might say, because our neighbors are more awake than we are to the tremendous advantages of good roads. To all sides of us competing counties are taking advantage of every plan to increase their good road mileage. They evidently believe it pays them. It pays them not only in the comfort and satisfaction which good roads bring, but it pays them in dollars and cents as well.

AND THAT IS THE WAY EVERY COMMUNITY SHOULD FIGURE ON THIS ROAD PROPOSITION. THE MONEY SPENT FOR GOOD ROADS SHOULD NEVER BE CONSIDERED A FINANCIAL LOSS, AS WE FEAR SOME OF OUR FARMERS AND TOWNSPEOPLE CONSIDER IT. A GOOD ROAD IS A GOOD INVESTMENT AND THE MONEY WE SPEND ON ITS CONSTRUCTION COMES BACK WITH A HIGHER RATE OF INTEREST THAN MANY ANOTHER INVESTMENT WE MAKE.

We believe the vast majority of our citizens agree with this last statement. It has the proof of time to bear it out. Back two thousand years ago the Romans and Phoenecians, the greatest traders of their day, realized the importance of good roads to commerce. And on down the centuries the assertion that good roads are a good INVESTMENT has been backed by the judgment of the wisest leaders and the most progressive races.

The foremost historians have united in the opinion that good roads have been an unfailing index to the civilization of the times. The better the roads the higher the degree of civilization. Transportation has always been the handmaiden of Civilization and it must ever be. No people can go forward thru the mud.

So let's not quibble about this issue at the polls here in Coshocton-co. Let city and country join hands and roll up a substantial majority for the two-mill levy. When it was up before it carried. Let us put the seal of approval on this local measure more emphatically than we did three years ago. It had a good majority then; let's give it a larger one now. Let's keep what we have and add to what we've got.

COSHOCTON-CO HAS NEVER BUILT A GOOD ROAD THAT ANYONE REGRETS. THERE MAY BE TEMPORARY DIFFERENCES OF OPINION AS TO THE LOCALITY IN WHICH A GIVEN IMPROVEMENT SHALL BE MADE, BUT THERE IS NO DIVERGENT VIEW ON THE GENERAL PROPOSITION THAT THE CONVERSION OF BAD ROADS INTO GOOD IN THE LONG RUN HELPS US ALL. AND IT IS A BROAD-MINDED ADHERENCE TO WISE GENERAL PRINCIPLES AND NOT PETTY NAGGING ABOUT DETAILS THAT MARKS THE CHIEF DIFFERENCE BETWEEN A REAL CITIZEN AND A WEAK IMITATION.

We would urge a wide reading of the advertisements the paper is carrying on this two-mill issue. They are paid for by disinterested citizens who have the publlic welfare enough at heart to go to this expense. These advertisements are conservatively worded, are reasonable and to the point. We do not believe the statements they contain will be seriously disputed by any reasonable man or woman in the county.

Take their advice and put this good road levy over. It entails no additional expense. It really isn't a step forward. It simply keeps us where we are and from slipping back further in the mud. Don't neglect it when you enter the booth. Individual self-respect and county pride should make it carry big.

New York Day-by-Day

By O O McINTYRE

NEW YORK Nov [illegible] Tooth, now polishing shoes in [illegible] while studying [illegible] and New York. A group of actors [illegible] mellow The moon [illegible] in Times [illegible] modi Perisco [illegible] Square [illegible] adolescents children smirking along [illegible] holly in every window They're A Mexican candy shop [illegible]

honey flecked with white seeds. Carolyn Wells, the mystery writer. (There's a funnly looking bug walking across my typewriter. I got him.) Wonder if there is anything in this Swami business. That one looks impressive.

A sign: "Ventriloquist Teacher." A dilettante with ribbon bows in his cuffs. Sweet spirits of nitre! College boys going to burlesque. There's what's his name, the Greek wrestler. French feuilletons on every newspaper stand. Winter is on the wing. The kindling women are scouring the side streets.

Wonder how much change hurrying New Yorker's leave at subway ticket windows? Forty second street still torn up. Basement patisserie shops bulging with clerks and stenographers. Marie Tempest muffled in furs Jack Carroll now has a hit in his new theatre.

What has became of the Kipling muss? A Tin Pan Alley composer wearing a rolling Byronic collar Art must express itself. A crate of Persian cats. And the usual gaping crowd A lot of candy stores have closed. Undertaking parlors now dress their windows weekly

The velvetly plush of night. And the Broadway sky like an opal dome. The new ambition of the chorus girl is to own a silver monogrammed cock-tail shaker Anyway it's cheaper than the fur coat. Old men sitting near the subway gratings to keep off the chill of night Cursing chauffeurs trying to jockey each other out of positions. Now for a look at the Hudson.

It is a story typical of Broadway—told as a humorous story There is a young girl from a small town in the west who came here a year ago with bright promise. The usual story. Bad companionship. Night life And the crepe de chine idea of existence A friend saw her pulling into Fifth Avenue in a huge imported car with her own crest on the doors.

"What are you doing," he said, "riding around in a car like that?"

"What do you expect me to do?" she replied; "ride to hell in a hack?"

Picturesque Hubble-Bubble Ro, east of Madison Square, is filled these cool evenings with the Syrian coffee sippers who are intensely interested in the news from the Near East. They eat their Kibeh Mahe and drink their coffee and listen to the endless chatter of their countrymen. Kemal is their hero. There are more than 50 Syrian cafes in the quarter. Some are rather pretentious but most of them are chicken-coop size with small marble top tables and very dim lights. The Syrian rarely fuses with the races about him. He clings to his own. The rug merchants, the statue sellers and cigarette makers are the most clannish people in the metropolis. Some of them are rich and have fine homes but they scarcely ever go to the big ornate American cafes. They prefer the dingy places of their own people.

Cornelius Vanderbilt belongs to more exclusive New York clubs than any other ma nin town And a paragrapher rises to inquire if he has a locker in every one.

Broadway has a new mystery In one of the triangular squares for three mornings there was found a quart bottle of unopened champagne.

The Original Food-Drink for All Ages. Quick Lunch at Home, Office & Fountains. Rich Milk, Malted Grain Extract in Powder & Tablet forms. Nourishing—No cooking.

Avoid Imitations and Substitutes

Genuine BAYER Aspirin

SAY "BAYER" when you buy Aspirin

Unless you see the name "Bayer" on package or on tablets you are not getting the genuine Bayer product prescribed by physicians over twenty-two years and proved safe by millions for colds, headache, toothache, earache, neuralgia, lumbago, rheumatism, neuritis, and for pain in general. Accept only "Bayer" package which contains proper directions. Handy boxes of twelve tablets cost few cents. Druggists also sell bottles of 24 and 100. Aspirin is the trade mark of Bayer Manufacture of Monoaceticacidester of Salicylicacid.

TEN YEARS AGO TODAY

From The Tribune Files

As a result of the terrible burns sustained in an accident two weeks ago, Ethel, the 18-months-old daughter of Mr. and Mrs. Lawrence Sprague died at the family home, 1004 Vine-st, Saturday night at 11 45 o'clock.

Russell Raymer, who for the past 18 months has been connected with the reportorial staff of The Times, has resigned his position and will leave newspaper work. Mr Raymer has accepted a position with the Coshocton Gas company and will enter upon his new duties on Monday.

Word was received Saturday evening of the death of Charles Duggar, which occurred at the late home in Millers Station, Saturday noon. Mrs. Alfred Peck and Mrs. A. L. Stevenson, nieces of the deceased, living in this city, will attend the funeral.

Coshocton friends of Mrs. Henrietta Ridgeley, of Berlin, formerly of Coshocton, will regret to learn that she is seriously ill as a result of a stroke of paralysis which she suffered a few days ago. Mrs. W. S. Hutchinson, of south Sixth-st, a sister, will go to Berlin today.

Walter J. Brigham, of Coshocton and Miss Elma Huff, of Fresno were quietly married last evening at 8 o'clock, in the home of Dr. William E. Hunt on south Fourth-street

Miss May Blake of this city has accepted a position as manager of the Empress hotel, in Indianapolis, Ind, which is the property of her sister, Mrs. Vernon Scott.

Of especial interest to their many friends is the marriage of Miss Lulu Geiger and Vere Loos, which took place Saturday afternoon, in Warsaw, the Rev. Mr. Barnes officiating

A marriage permit was issued Saturday to Harry L. Fulton, 28, pipe shop worker and Miss Ethel Sinden, 19, daughter of Mark Sinden, of Canal Lewisville. Rev. Whitehurst named to officiate.

ABE MARTIN

Hon. Ex-Editur Cale Fluhart successfully evaded th' issues o' th' campaign fer almost three hours in a masterful an' eloquent address at th' monster p'litical meetin' at Melodeon Hall, last night Ther's many a slip twixt th' ship an' th' lip

JOLLIER

Funny things just will happen. We ship spaghetti to Italy.

She tells us you must use your head to make bobbed hair long.

They are pulling wires to get a monopoly on wireless.

An ideal husband is a man who gets his weekly pay every night.

Twenty years ago today there were more men than women being arrested for bigamy.

It is about time for them to put on their woolen beads.

Optimists are so refreshing. Harvard specialists say prices will be high only ten years longer.

We have been expecting to see in the paper where someone has inherited a ton of coal.

Irene Bordoni wants to start a kissing school. One school where pupils will love their teachers

Some towns are lucky. In Boston, a free verse writer went crazy.

Nine white men have lost their lives trying to film the Sahara Desert. Hitherto it has been filmed in California

Less than two months until Christmas It is time for father to begin discussing the poorhouse.

Just when it looked like a quiet winter Armenia asks to send 5000 girls to Philadelphia.

Hannah Eldred says being 100 years old is great. It is great, Hannah, but it takes so long.

Ambassador Harvey says women have no souls and manages to get his name in our paper again.

In Cincinnati, a woman claims thousands have died from kissing. This is nothing compared with those dying to be kissed.

Germany is coming to the front in aviation. Some day she may slip something over on the French.

Cuba wants to borrow another fifty million dollars. That infant republic needs spanking

Many a beau plays second fiddle.

The long skirt is here for two seasons and doomed for two reasons.

Be quiet You use 44 different muscles when you talk.

WORDS of WISE MEN

WORDS OF ETAO SHR HR

A man's worst troubles are those that never happen Remember that worry is waste

The instinct of curiosity is really at the base of a great deal of our knowledge.

Many foolish persons add to the burden of tomorrow before they are called upon to bear it. We can all increase our worries—it is as simple and surely better, to lessen them.

Stop pitying yourself with "Oh dear me!" and learn how much more cheerful life can be.

Let fierce, contending nations know
What dire effects from civil discord flow.

Oh, there is a charm which morning has! Expect it not, ye who till not, upon a down bed lie.

Sloth and folly shiver and shrink at sight of toil and hasard and make the impossibility they fear.

Never was love or gratitude practised but with increasing joy, which made the practiser still more in love with the fair act.

Many a man in the hour of his need finds that he has been so busy making money that he has forgotten to make any friends.

Heroism is active genius; genius, contemplative heroism. Heroism, is the self-devotion of genius manifesting itself in action.

Wishes, like painted landscapes, best delight
When distance recommends them to the sight.

SAP AND SALT

By Bert Moses

To change things is easy; to improve them isn't.

Some call the thing oratory, but to others it is only noise.

Polish on the pants is more of a sign of laziness than of poverty.

To know your weak points and keep them ought of sight is a big part of wisdom.

Prohibition would work better if all those who publicly indorse it would privately practice it.

A kick coming swiftly from behind is sometimes more stimulating to useful endeavor than a sweet caress or a sympathetic sigh.

Hez Heck Says:

"Old maids escape more than they miss by stayin' single."

PENNY ANTE

"LADIES NIGHT" By JEAN KNOTT

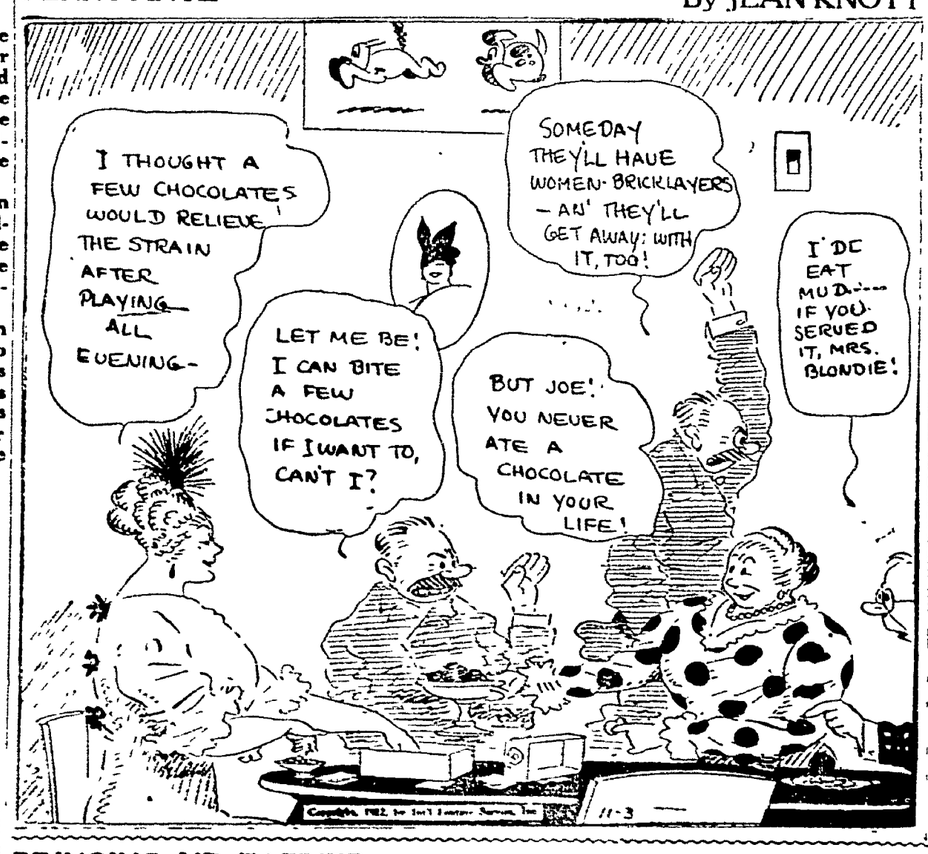

WALT MASON

WHAT'S THE USE?

I read the books the boys produce, and sadly murmur, "What's the use?" No doubt there are in modern towns all kinds of sapheads, boors and clowns who do not know a noble play or painting from a bale of hay Why drag them from their humble nook and boldly place them in a book, and say, "These tinhorns represent our country, to the bow-wows bent; these freaks, as drawn by gifted pen, are portarits of our fellow men; they're all as much alike as peas, and they are all composed of cheese." No doubt there are such tawdry skates, poor fish and mental feather-weights; but why in novels turn them loose? Again I query, "What's the use?" The pessimists these days are young, bright lads whose withers are unwrung; why should they write such grouchy tomes, despairing plays and sorehead poems? When graybeards take their pens in hand to prove that all things should be canned, that culture's perished from the earth and all they see has little worth, and paint a future black as pitch, they doubtless have the gout or itch. But why should Youth waste pricless ink to show the world is on the blink, that man is but an ape or goose? I rise to ask you, what's the use?

PEOPLE'S FORUM

HERRICK QUIZZES DONAHEY

Editor The Tribune.

I note in the press of this date, Oct. 28, that Mr Donahey, candidate for governor, charges Mr. Carmi Thompson, with an affiliation with a company or companies connected with The Barrett Tar Products company. He further makes the statement that the present administration has purchased tar for road purposes at a price in excess of that which an honest administration would pay.

In reply to this charge, it is submitted that the highway department with its present types of roads must either purchase tar or permit the roads to disintegrate for lack of maintenance. During the present season bids have been requested from all companies handling tar for road purposes on two separate and different occasions. Tar has been purchased in accordance with the lowest bid submitted and in keeping with prices elsewhere thruout the state and in other states Approximately 60 percent of the tar purchased has been sold by The Barrett company and the balance from other companies which were lowest bidders in certain localities.

In questioning the honesty of the present administration of the Highway department in the price paid for tar, I would ask Mr. Donahey to explain why during his term of office as state auditor in the year of 1920 bituminous material was purchased by the department at a price of 28 cents per gallon when a bid was filed in the department offering to furnish the same material for less than 15 cents per gallon? This is an actual condition which may be verified from the records of the department.

LEON C HERRICK.

75 YEARS ENOUGH, WOMAN ENDS LIFE

CLEVELAND, Nov. 2—"Seventy-five years is enough. Rather than live like this I prefer death."

Penning this note, Mrs. Anna Ruzicka, 75, hanged herself late yesterday at her home here.

LLOYD GEORGE IS ILL

LONDON, Nov. 2. — Former Premier David Lloyd George is ill today with a cold which has settled in the throat, following his campaign tour. He is under the care of Lord Dawson, private physician to King George. All the speeches for the next few days have been cancelled. The former premier's condition is not serious.

In both France and Germany inventors have developed machines operated by foot power with which they have raised themselves from the ground and flown short distances.

10¢

IF SICK, TAKE "CASCARETS"

Clean Your Bowels! End Headache, Biliousness, Colds, Dizziness, Sour, Gassy Stomach

To clean out your bowels without cramping or overacting, take Cascarets!

You want to feel fine; to be quickly free from sick headache, dizziness, biliousness, colds, bad breath, a sour, acid, gassy stomach, constipation.

One or two Cascarets, anytime, will start the bowels acting. When taken at night, the bowels work wonderfully in morning.

Cascarets never sicken or inconvenience you next day like pills, calomel, salts, or oil.

Children love Cascarets too. 10 cent boxes, also 25 and 50 cent sizes. Any drug store.

BRINGING UP FATHER

By George McManus

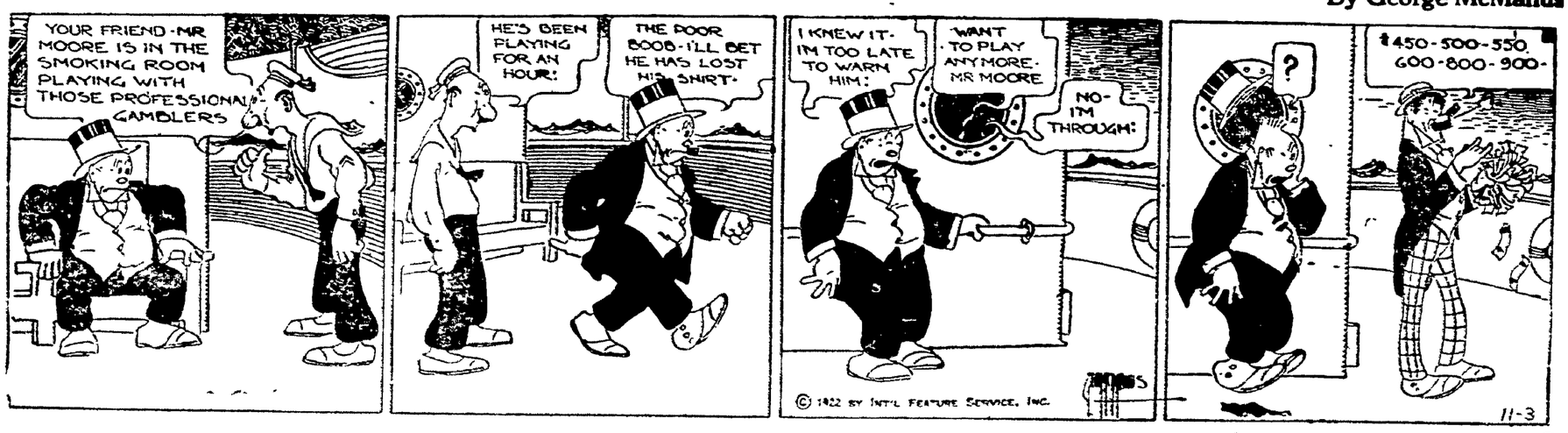

NEWSPAPER ARCHIVE®

New High Top Shoes for Children

—This is the season's newest creation, made like illustration in two colors. Patent and Fawn Top or Brown and Fawn Top, with Rubber heels.

—Sizes 8½ to 11 .. $4.50

—Sizes 11½ to 2 .. $5.00

—Many styles in Fancy Colored Tops for Children. Sizes 5 to 8 $2.50 to $3.00.

CARTON'S

"Never But Good Shoes."

SOCIETY

Call Phone 205

Miss Laura Denzer, 944 Chestnut-st, will present a number of her pupils of the intermediate age in a piano recital Saturday afternoon at 2 30 o'clock in the library.

An especially interesting program has been planned for by Miss Denzer and all members in the entire class, as well as the parents are invited to attend.

Miss Lilian Vermillion, of Smithfield, who is here to attend the Eastern Ohio Teachers' Association which is in session, is being entertained by Mrs. Emma Baird, 331 Walnut-st.

Mrs. Elizabeth Marshall, south Ninth-st, was hostess Wednesday to the members of the W. R. C. and a few friends with an all-day sewing and indoor picnic.

A delicious luncheon was served at both the noon and evening hour, covers being arranged for: Mrs. Jennie Scott, Mrs Virginia Smith, Mrs. William Stewart, Mrs. Jennie Vance, Mrs. Nan Emerson, Mrs. M. Sunkel, Mrs. John Shaw, Mrs. William West, Mrs. Isabelle Wills, Mrs. Lavina Reese, Mrs. George Webb, Mrs. Viola Seese, Mrs Ira Hoagland, Mrs. Mae Neldon, Mrs. Aditha Parsons, Mrs. O. F. Neldon, Mrs. Jennie Ralston, Mrs. Charles Renner, Mrs. Harvey Courtright, Mrs. Ernest Scherrer, Mrs. James Thompkins, Mrs. D. G Williams, Mrs. Minnie Clark, Miss Mary Lennon, Miss Dollie Lennon, Miss Fannie Marshall, Betty Neldon, Robert Courtdight, Charles Renner, Francis Clark and the hostess.

Miss Ferol Craig, 1116 East Main-st, has as her guest for a couple of days, Harold Wilson, of Flushing.

Mr. and Mrs. Vere Buker, of Otsego, were in the city shopping, Friday.

Lady voter—For your sake, and for your children, the men kicked the saloon out of Ohio. Will you stay home Nov. 7th and let the nasty thing crawl back? Answer at the polls.

Dinner guests Saturday evening of Mr. and Mrs. S. Nouels, in Holmesville, were Mr and Mrs S. C Brown and daughter Lillian, of Dayton and Evelyn Lepley, of Killbuck.

Mr. and Mrs C. E Dunlap, of Columbus, arrived Friday for a several days' visit with Mrs. Dunlap's father, C. E. Cottom, 213 south Eighth-st.

In joint celebration of their fourth wedding anniversary and the birthday of their small daughter Lucile, Mr. and Mrs. S. Nouels, of Holmesville, entertained with a prettily appointed dinner, Sunday Covers were arranged for Mr and Mrs. M. C. McCormick and children Mary and Harry, and Mr. and Mrs. J. W. Landis, daughter Mildred and son James, of Coshocton, Charles Axtelle McCormick and Mr. and Mrs. S. Nouels and daughter Lucile.

Don't be deceived. The knockout of 1919 crushed but did not kill the saloon. Careful nursing by the brewers may restore it.

The following were guests of Mr. and Mrs. Thomas Sweitzer, at Marlatt Run, Sunday: Mr. and Mrs. Cecil Magers and son Parker, Mr. and Mrs. Seth Hootman and daughter Hilda, of Plainfield, Mr. and Mrs. Howard Beeks, of Guernsey, Mr. and Mrs. Fred Sweitzer, Newcomerstown, Mr. and Mrs. Lawrence Scherrer and children Florence and Robert, of Goshen.

Miss Barbara Dodds, of London, England, who has been visiting in the home of Miss Grace I. Carr, 528 Chestnut-st, for the past two weeks, enroute from Lake Louise, Canada, where she has been spending the summer, left Coshocton on Thursday and expects to sail November 8 for her home.

Bake sale given by the ladies of the Mooseheart Legion, Saturday, November 4th, at Ohio Service Co.

In compliment to the seventieth birthday of Mrs. Anna Tish, a number of the congregation of the United Brethren church pleasantly surprised her at her home, 943 Chestnut-st, following the Wednesday evening prayer service.

Light refreshments were served at the conclusion of a social hour to Mrs. Tish, the guest of honor, the Rev. and Mrs L J. Hopper, Mr. and Mrs. Charles C. Cooper, Mr. and Mrs. W H. Ross, Mr and Mrs Leon Loos, and children Beverly and Jack, Mr. and Mrs. Opha Boor, Mr and Mrs D W. Bassett, and Mrs D. W Bassett, Mr. and Mr. and Mrs. William LaSerre and Glenn Tish

Mrs Tish was presented with a pair of bedroom slippers by the guests

Results of a State Wide Straw Vote, part of which was taken in this town, will be published in the first and other editions of The Cleveland Press, Saturday.

The Christian Endeavor society of the Plainfield M. E church entertained with a ghostly party, Tuesday evening, in the church basement.

Quantities of decorations suggestive of Hallowe'en were effectively used thruout the church in decorating and in the refreshments.

Included in the affair were: Mr. and Mrs. Lorell Starts, Mr and Mrs James Derr, Grace Sharrock, Helen Derr, Iva Sharrock, Blanche Harstine, Ive Derr, Cinderella Jones, Ethel Roberts, Marie Phelps, Blanche Kinner, Olice Derr, Lena Derr, Catherine Woodward, Leota Roberts, Marie Holder, H. H. Holder, Grover Hootman, John Loos, Merle Welker, George Ford, John Baker, Frank Robinson, Donis Lawrence, Lloyd Jones, James Kinner, Farrell Sharrock, Roger Derr and Homer Harstine.

SHOWERS OF DOLLARS

Don't say you were not asked to help defeat the brewer Put your dollar in an envelope, seal it, and address Treas. Dry Federation, Coshocton, Ohio.

Mrs. G. E. Coffman, of Warsaw, pleasantly entertained the members in the J. G. W. club and a few guests Thursday evening at the home of her mother, Mrs. H. R. Brillhart.

Those enjoying Mrs. Coffman's hospitality were: Mrs Edward Smith, Mrs. Bothwell Crawford, Mrs. Charles Still, Mrs. Fred Bucklew, Mrs. Fayette Strome, Mrs. Daniel Shaw, Mrs. Wernett Laughlin, Mrs. Ralph Sharples, members of the club and the guests who were: Mrs. O. J. Foster, Mrs Frank Whittemore, Mrs. L. B. Bower, Mrs William Given, Mrs. Fred Reynolds, Mrs. James Moorehead, and Mrs. H. Wright.

The Ladies' Aid Society of the Conesville M. E. church pleasantly surprised Mrs. D. S. Dawson at her home, Wednesday, with an all-day's meeting. At the noon hour a covered dish luncheon was served, covers being laid for Mrs. Dawson, Mrs. Edward Watts and son, Mrs. Henry Hardesty, Mrs. Jesse Robinson, Mrs. Alex McCoy, Mrs. Wesley Wheeler, Mrs. David Davis, Mrs. John Heck, Mrs. George Shearn, Mrs. Osro Cooksey, Mrs. Stace Balo, Mrs E. U. Marquand, Mrs. Fred Holdsworth, Mrs. Clarence Brown, Mrs. Alfred Priest, Mrs Jesse Sturtz, Mrs Frank McCleary, Mrs. John Ford, Mrs Sarah Biggs, Arthur Dawson and son Robert and Mrs Carl Wisenburg.

Mr. and Mrs Simon Noegel, of Columbus, are visiting with Mrs. Noegel's father, Hugh Green, on Coshocton Route 4

Mr. and Mrs A Morrow entertained a company of friends with a Hallowe'en party at their home in Canal Lewisville.

Games and contests were featured thruout the evening and later a dainty luncheon was served

Those present were: Miss Myrtle Collins, the Misses Marie and Florence Ryan, Miss Madge Morrow, Miss Marjorie Koman, Miss Ethel Dornan, Miss Opal West, Miss Winifred Mohler, Miss Rose Mercer, Miss Ruth Hamilton, James McCabe, Cecil Jones, Lewis Henderson, Clarence Ryan, Clarence Jones, Bernard Payne, Harold Kirk, Harry Smith, Alva Adams and Harold Collins

Mrs. William Collins assisted Mrs. Morrow in dispensing hospitality.

Mrs. Everett Smith, of Cadiz, is visiting her sister, Mrs. W. H. Everhart, who is seriously ill at her home, 1128 Orchard-st, suffering from a nervous breakdown.

In courtesy to the birthday anniversary of Mrs. Myrta E. Meitzler the Willing Workers' Sunday school class of the West Lafayette M. E. church gave her a pleasant surprise at her home, Wednesday evening.

An enjoyable social evening was spent and later dainty refreshments provided by the self-invited guests were served to: Mrs. Meitzler, the Rev. and Mrs. T. W. Cornell, Mrs. Russell Marquand, Mrs. William Johnson, Mrs. Howard Gay and daughter Wilma, Mrs. Samuel Simmons and daughter Wilma Ione, Mrs. James Turner, Mrs. Melvin Barrett, Mrs. Ward Wiggins, Mrs. Frank Chaney, Mrs. E. B. Huff, Mrs. John McCleary, Mrs. James Caton, Mrs. James Lawrence, Mrs. William Craig, Mrs. Nettie Fleming, Miss Laura Sangster, Miss Susie Meitzler and C. F. Meitzler.

Mr. and Mrs. H. D Noules and children, of Cuyahoga Falls, were entertained Tuesday and Wednesday by Mr. and Mrs. S. Nouels, the former's brother, at Holmesville.

Women in the Sunday school department of the First Christian church very delightfully surprised Mrs. William Teale at her home, 1021 Walnut-st, Thursday evening, with a Hallowe'en party.

Following a pleasant social evening, delicious refreshments were served to the 30 people present

Mr. and Mrs. Ross Lowe successfully planned and carried out a surprise party for their son Howard, Monday evening, when they entertained a company of friends at their home on Layland Route 1, the occasion being his birthday anniversary.

Included in the guest list were Mr. and Mrs. W H. Gilbert, Mr. and Mrs. L D Lowe, of Millersburg, Mr. and Mrs. Leonard Bechtol, Mr and Mrs Herbert Hollsworth, Mr. and Mrs. Albert Whitney, Mr. and Mrs Albert Conrad, Mrs Emma Williamson, Edna Bechtol, Alberta Patterson, Irma Miley, Frances Bechtol, Grace Patterson, Ruth Kaufman, Flo Snow, Eston Whitney, Virginia Ames, Margaret Whitney, Ruby Snow, Leila Cox, Flay Lowe, Marcella Lowe, Doris Whitney, Leah Lowe, Doris Lowe, Ellen Rinehart, Earl Miller, James Casey, Ralph Ames, John Miley, Russell Miller, Theodore Casey, Raymond Ames, Clarence Ames, Elmer Miley, Louis Snow, Howard Snow, Daniel Rinehart, Hervey Lawrence, Jesse Guthrie, Carl Decker, Kenneth Patterson, Raymond Bechtol and the guest of honor.

Mr. and Mrs. H. R. Fish and Mrs. Lena Goldstein of Cleveland, formerly of this city, returned home Friday after visiting for a few days with Mrs. Goldstein and Mrs. Fish's uncle, A. E. Weisblatt, 1149 Orchard-st.

Mr. and Mrs. James M. Walters and daughter Miss Marie of Los Angeles, Calif, are visiting with Mrs Walters's brothers and family, Mr. and Mrs. R. N. Barnes, 425 south Fourth-st and Mr. and Mrs. C. F. Barnes, 450 south Fourth-st.

Mr. and Mrs. Walters and Miss Marie made the trip thru from their home via Panama canal, and visited Miss Oneita Barnes, who is studying at the Emerson School of Oratory, Boston, Mass., and also relatives in New York City enroute here.

Mrs. C J Johnson and daughter Helen Louise, 329 south Ninth-st, returned home Thursday evening from a fortnight's visit with Mrs. Johnson's parents in Marion, Ind.

Arthur Kottz, of Columbus, is in the city on business, Friday.

Mr. and Mrs John Young, 369 south Ninth-st, will leave Monday for a week's visit among relatives and friends in Marietta, McConnelsville and Zanesville

Miss Helen Ricketts, 804 south Lawn-av, and Miss Anna Gosser, 438 south Fourth st, went to Delaware, Friday, to be the guests of Miss Janice Richardson and Miss Helen Page, students in Ohio Wesleyan university over the week end.

Mr and Mrs. Russell Powell, 604 Chestnut-st, are entertaining as their guest Friday, Mrs Harry Russell, of West Lafayette.

Donald Bowen, 936 Orange-st, left Thursday for Dennison where he has accepted a position in the Pennsy railroad office there.

Mr and Mrs John Williams, of Cadiz, are week end guests of relatives in this city.

Some One Will Win the $1000 Add-a-Pearl Oriental Pearl Necklace; Why Not You?

—Remember, $1800 in Add-a-Pearl Prizes Are Open to the People of This City. Get Your Free Entry.

Carl B. Meade

JEWELER

What Meade Says Is So

MOST OF OUR CUSTOMERS USE CALUMET

The Economy BAKING POWDER

CITY MARKET

Home Dressed Meats

Best Steer Beef

Considering Quality, Our Prices Are Positively The Best Bargains in the City.

BEST CHUCK ROASTS - 20c LB

RIB BOILING MEAT - - - 10c LB

FRESH HAMBURGER - - 20c LB

CHUCK STEAKS - - - - 22c LB

ABSOLUTELY PURE PORK

FRESH SAUSAGE - - - - 25c LB

(OUR OWN SPECIAL MAKE)

Veal Stew, lb. ... 15c
Veal Roasts, lb. .. 24c
Veal Shoulder Chops, lb. 28c
Best Weinerwurst . 22c
Best Ham Bologna 25c
Minced Ham, per lb. 28c

PORK LOIN CHOPS 30c

PORK LOIN ROASTS 28c

Getting Where Quality Counts

WE DELIVER ANY SIZE PACKAGE ANY PLACE IN THE CITY FREE OF ANY CHARGES.

A. B. Parrish

DOCTOR OF CHIROPRACTIC

SAVINGS & LOAN BLDG.

PHONE: 1611

X-RAY LABORATORY

LADY ATTENDANT

THE LEE MILLING CO.

ROSCOE, OHIO.

"Quality Flour"

Underwear for Children

is as warm as bed. Its comfortable, cozy fabric prevents sickness by keeping little bodies warm, even in the coldest weather.

Special fullness in seat, which prevents the wear due to strain, while exercising. Button holes skillfully devised so they will stay buttoned.

R. A. Underwear for women, like all R. A. Underwear, will last for two or three years, if properly laundered.

The long, wide, curved gusset gives room where room is needed, and prevents gaping. Sloping sleeves and tailored armholes that do not bind. "Fashioned to Fit" with flatlock seams which wear as long as the fabric itself.

Out sizes for stout women and waist suits for children are unexcelled.

Buy R. A. of your dealer, and look for the Points of Excellence.

J. C. ROULETTE & SONS

HAGERSTOWN, MD.

Y. W. C. A. NEWS

According to plans now practically completed, World Fellowship week is to be beautifully observed in our association, the arrangements being in charge of the Religious Work committee of which Mrs J W Armstrong is chairman.

The program is to begin with a luncheon at the association at noon on Monday to which the committee has asked as its guests, representatives of each club in the City Federation and the Blue Triangle Federation, also the Rotary, Kiwanis and Young Business Men's clubs and the men on our advisory committee. At the luncheon Miss Helen Avery, of Zanesville, will talk for ten minutes on the Association's World Program; it is a huge thing to cover in ten minutes, but Miss Avery can do it for that is just the sort of a young woman she is.

Because our own association is so near to us, and so visible, we are prone to think of the whole Y. W. C. A. movement in local terms, so it is important that we "branch out" in World Fellowship week and think of what the association means to girls—and is doing for girls—in a chain of countries girdling the world. Part of the money in our own budget goes every month to carry on this world-wide program and as subscribers to the budget we want to know about it.

GOVERNOR DRAWS

(Continued from Page One)

surplus which has been piled up in the state treasury during his administration, and declared once, "When the candidates tell you that taxes will be lower after January 1, they are telling the truth. They will be lowered with the money I have piled up for you."

Defends His Policy

Defending his re-organization of state departments, he told of how various other states, after investigation, had adopted similar plans, even where Democrats are in power. He said that re-organization had piled up a surplus in one year and ten months, while his predecessor could show nothing but a deficiency for a term of six years.

"The charge is made that we have spent large sums of money. Sure we have spent money. I hope my successor spends large sums of money in the same way.

"We have spent money for roads. During my term 200 more miles of roads have been built than were built in four years by my predecessor. During the first year we built 1,025 miles of road, which is more than any other state has ever built in one year.

"Then we have spent money for the repair and construction of public institutions, such as hospitals, sanitariums and schools

"For years we have been providing state aid for the feeble-minded. Nothing was ever done for the feeble-bodied. The Rotarians started a movement for the assistance of crippled children. When they asked legislation providing state funds for that purpose, I went before the legislature and urged the passage of such a bill. It was passed. Tonight you can go home feeling just a little happier, for you have helped give some crippled child the same chance in life that your child and my child have.

For ExSoldiers

"We have also spent money for the boys who fought during the war, in the soldiers' bonus bill. Of course we have spent money. Still, we can point with pride to a surplus of $18,000,000 against a deficit two years ago

"They talk of extravagance. Do you remember the London prison farm? When I went into office I found elaborate plans for a prison farm to be constructed at London, Ohio. The plans had been approved by the governor, and a commission appointed for that purpose. Architects told me to build the farm, according to the plans, would cost between twelve and fifteen million dollars But they said, if a few of the frills are dropped, a place that will serve the needs just as well can be built for five million I told them to prepare the plans and we would build the cheaper institution About that time the attorney general put a stop to the work by declaring that we could not save the money if we wanted to, because the former governor and his commission had approved the plans, and they would have to be followed. So, instead, we built only for our immediate needs, and the legislature will be asked to amend the old plans.

Offers Some Advice

"It is now up to you to elect a legislature pledged to construct this farm in an economical way. Unless the plans are changed, the governor must build as planned.

"Let us see what the 'Watchdog of the Treasury' was doing at this time He had paid out to the architects $136,000 for drawing up the first plans. The day before I went into office the last claim of $31,000 was paid. All of this money paid out without a word of disapproval, and yet 50 cents for a lunch is blue-penciled.

Davis charged A. Vic Donahey, with openly endeavoring to take from the youth of Ohio the benefits of full equal educational advantages they now possess.

He scored the Democratic candidate as having shown himself completely out of sympathy with Ohio's established purpose to put the advantages of a thoro schooling within the reach of all the boys and girls in the state.

Attacks Donahey

Davis quoted from The Cleveland Plain Dealer yesterday, reporting Donahey's speech at Canton Tuesday, in which

"He (Donahey) criticized the increased policies that permitted an increase in the direct state tax levy and repeated his determination to do away with levies for welfare institutional and state university buildings."

"This attitude on the part of Donahey," sai dthe Governor, "if nothing else, shows his total unfitness to guide and administer the great affairs of the commonwealth which demand a broadminded comprehension of the state's duty to its entire citizenship. We are not living today in the dark ages when intolerance and ignorance prevailed. Ours is a day of enlightment when no boy or girl should lack the opportunity to get the best possible education they desire to obtain.

Further Education

"We have spent money to further that opportunity, to extend and expand the facilities at Ohio State, Ohio, Miami and Wilberforce and other state-supported educational institutions which previously had been seriously neglected.

"These universities were founded and have been continued and developed to help our young men and women who have not the means to go to costly eastern colleges, to secure an education with only nominal tuition fees to pay. It has been our constant aim to make these state colleges more easily accessible to the public. We have made it possible for ex-service men desirous of an education, to gain it without tuition charges. Thru steps so taken by us, the doors of these schools have been opened to an ever increasing number.

"But Mr. Donahey shows himself utterly out of sympathy with the state's movement. No other conclusion is possible than that, if given the opportunity, he will undermine our educational system.

"Since civilization began, enlightenment thru education has been its cornerstone. Mr. Donahey says he will do away with the use of tax funds for that purpose.

States The Issue.

"It is a clear-cut issue—one whose decision will determine our future standing among the enlightened commonwealths of the world, and the progress or obstruction of education in Ohio."

"Do you want a governor who is pledging himself to go back to the old, worn-out method of government, or do you want a man who will continue in the progressive manner that has already been gotten under way?

"Donahey is going back. He will make use of methods long discarded as unfit.

"Thompson will carry you forward, continuing work that has met with your approval. To insure Ohio a place among the wide-awake progressive states of the union, elect Colonel Carmi A. Thompson."

The dry Ohio voter, man or woman, who permits anything but sickness or death to keep him away from the polls is shirking his responsibility, and deserves the severest criticism.

HOARSENESS

Swallow slowly small pieces—rub well over the throat.

VICKS VAPORUB

Over 17 Million Jars Used Yearly

A Checking Account Saves

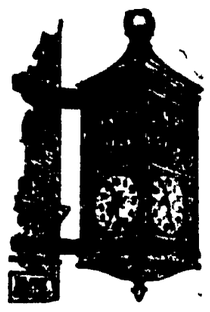

Time - Risk - Steps - Trips - Waits
Worry - Carrying Currency
Making Change

PREVENTS

Losses - Fears - Trouble - Doubts
Disputes

GAINS

Safety - System - Credit - Convenience
Clealiness - Prestige - Standing
Such advantage would be worth a good price

But

We Will Conduct Your Account Without Charge.

The Bank With The Chime Clock

YERKES' HAPPY SIX SCORE HIT WITH LOCAL DANCERS

Yerkes' Happy Six orchestra and concert entertainers of New York scored the biggest hit last night ever made by any musical organization of its kind in Coshocton, it was claimed.

The dance patrons and music lovers who missed hearing this combination Thursday night at Red Men hall missed the biggest treat of the year, the Belvedere Dancing Club declares

The orchestra played wonderfully a variety of classical and popular music. Some of the numbers that captivated the patrons were "Three O'Clock In The Morning," "The Anvil Chorus," and "Kitten On The Keys." The dance began at 8.30 o'clock and lasted until 12 o'clock. The patrons remained at the dance until the closing number was played.

Between 10 and 10.30 o'clock last night the Happy Six delighted the patrons with a clever rendition of classical and popular music The "Anvil Chorus" was the outstanding musical number rendered.

The hope was freely expressed that the same orchestra may be given a return date some time this year.

The next Belvedere Dancing Club dance will be held at Red Men hall on November 18.

NR TO-NIGHT Tomorrow Alright

NR a mild, vegetable laxative to relieve Constipation and Biliousness and keep the digestive and eliminative functions normal.

Get a 25c. Box

Used for over 70 years.

Chips off the Old Block

NR JUNIORS—Little NRs

One-third the regular dose. Made of same ingredients, then candy coated.

For children and adults.

ROBERTSON DRUG STORE

EXTRA SPECIAL SOAP SALE

80c Worth of Soap for 39c

10 cakes of Kirk's Flake White, 2 cakes of Jap Rose, all for 39c

With Two Coupons Left at Your Door.
Bring Coupons Here.

LEAR GROCERY

PHONE 199. PHONE 199.

NEWSPAPERARCHIVE®

We Are Factory Agents For The Famous "DANIEL GREEN" Slippers—For Men and Women.

SLIPPER TIME IS HERE!

—And we have a greater variety than ever.

—Slippers of Satin, Felt or Leather in every conceivable color or style—All priced surprisingly low.

—Now is a good time to choose yours while stocks are yet complete.

CANTWELL'S

SHOES! HOSIERY!

Buckeye Breveties

Gathered by I. N. S.

BRIDGEPORT, Nov. 3—Two persons were injured when a Bellaire-Wheeling bus ran too near the edge of a road in a fog and upset when the paving crumbled. The injured are E. A. McConnaughy, Martins Ferry, and Ward Wright, Wheelig.

MARTINS FERRY, Nov. 3—The first worthwhile local election bet is $200 on Thompson to $180 on Donahey in the gubernatorial race.

BUCYRUS, Nov. 3—Higher tax rates will be in effect in 57 of the 88 taxing districts of Crawford-co, according to the tentative tax rate for 1922, just made public by Albert G. Flickinger, county auditor. The lone district where the tax rate is the same as last year is a part of Whetstone township. All other districts have been increased.

MIDDLEPORT, Nov. 3 — "Bud" Nelson, mule driver in the Vulcan mine near here, is at home nursing injuries of a minor nature and bemoaning the death of his favorite mule. A big fall of slate, which dropped on the animal and killed her, missed Nelson by inches only.

DEFIANCE, Nov. 3 — "Christ taught equality in taxation and his rebuke to the Pharisees when they asked him whether they should pay tribute to Caesar applies equally well to modern Pharisees who also try to dodge taxes," said Rev. Harry B. Wells, pastor of Oakwood M. E. church, opposing the proposed taxation amendments before an audience which filled the Defiance county court room. Rev. Mr. Wells charged the modern tax dodger with having originated the classification scheme. Following his talk, a Defiance county unit of the Ohio Uniform Tax League was formed with Louis Boehm of Defiance as chairman.

MARTINS FERRY, Nov. 3—Fall strawberries are on the market here. The price is forty-five cents a quart.

ELYRIA, Nov. 3—Edna Fox was granted a divorce from Edward C. Fox, 1715 E. 30th-st. Fox bombarded the Cleveland police and the local mayor and police with telegrams and appeals to assist him in locating his wife and then his daughter, finally asserting that his daughter had been kidnapped. His telegrams admitted that he had inherited a cool million but did not specify whether they were marks or pecos.

COLUMBUS, Nov. 3 — Twenty-eightcarloads of feeder cattle have arrived in Ohio from the Colorado ranges as the first purchases of feeders made for Ohio livestock men this fall by purchasing agents of the Ohio Farm Bureau Federation and the state livestock shipper's association. The volume of orders has grown to such an extent that an additional man was sent into the west to aid in the purchasing and shipping. Orders for more than 90 carloads of feeder cattle were in the hands of the purchasing agents, Scott O'Day and Harry G. Beale, when they started on their second buying trip last week.

Reports reaching the offices of the federation indicate that the purchasers served in the first shipments are well pleased with the feeders delivered. One livestock man reports a saving of over $200 on the single load purchased, over the price for which he could have obtained similar cattle.

LIMA, Nov. 3—Sale of the Hotel Argonne to a committee representing 14 second mortgage holders has been confirmed by H. D. Grindle, referee in bankruptcy, on a bid of $306,000, the only offer received at the public sale ordered by the federal court.

The hostelry will be continued under the present management for the present, Frank Collucee, representative of the buyers announced.

The hotel represents an investment of $600,000, and its disposal at the figure bid by the mortgage holders, means that stockholders and unsecured creditors numbering approximately 100, will share a loss of aboue $300,000.

LOGAN, Nov. 3 — A demented prisoner in the Hocking county jail started all kinds of excitement when he set fire to the bedding in his cell. A great smoke arose which almost suffocated the other prisoners. One woman bootlegger, kept in an upper cell block, was almost choked to death by the smoke when rescued.

NELSONVILLE, Nov. 3 — Neva Graham, 14, walking along a country road near here with two other young girls, was run down by a reckless motorist, and almost killed. The speeding driver did not even stop to ascertain the damage. The Graham girl was injured internally and her right leg was crushed so badly she was rushed to a Columbus hospital.

ASHLAND, Nov. 3—Willard Jordan and Harold Leiter were arrested, charged with driving an auto without the owner's consent. The boys were accused of returning an auto to the Rosenborough & Robert's garage after taking two girls on a joy ride to Fitchville.

Who is Thy Neighbor

That depends upon your ability to travel.

A neighborhood is large or small as the means of transportation are good or poor.

Whether it be a neighborly visit, a trip to market or to the railroad, a trip to church or a physicians' call, every mile of good road to be traveled renders the trip more satisfactory.

Every dollar of taxes well spent in the improvement of our roads, is returned many times over in improved social and business conditions.

IF YOU WANT TO HELP,

Vote Yes On the 2 Mill Levy

COSH. COUNTY AUTO CLUB

KIWANIS CLUB ROTARY CLUB.

Big Flakes

with that exquisite flavor

Note how Mother's Oats excel.

Note the big flakes and the luscious flavor.

That's because these oats are flaked from just the richest, plumpest grains. All the little oats which Nature neglects are excluded.

We get but one pound of Mother's Oats from three pounds of the choicest oats that grow.

Consider what oats mean to you and yours.

This is supreme food. Everybody needs it, as you know.

It is very economical—only one-half cent per dish. The same nutrition, measured by calories, in meat or fish foods costs nine or ten times as much.

Then why not serve this premier food in its most delightful form?

MOTHER'S OATS

A coupon in each package

POLITICAL RALLY

Spring Mountain

SATURDAY EVENING, NOV. 4.

JUDGE ADAIR

And Two Other Prominent Speakers.

Democratic Ex. Com.

TWISTER RAZES MISSOURI TOWN, 1 DEAD, 6 HURT

WEBB CITY, Mo., Nov. 3 — One woman is dead, thirty houses are totally destroyed, and property is damaged to an amount estimated at $50,000 as the result of a tornado which struck here shortly after midnight, according to estimates made today.

The dead woman has not been identified. Six other persons are in hospitals suffering from injuries received.

Search was being conducted in the ruins of this mining town this morning in the belief that other bodies may be recovered. Several persons are reported missing and it is feared some of them are dead.

NO QUARREL WITH BRITAIN OVER DEBT

BRISTOL, England, Nov. 3—"We do not think that the United States is quarreling with her excellent friend, Great Britain, when she politely reminds us that we owe her money," said Lord Birkenhead, the lord chancellor, in a political speech here today.

"I do not see why other nations should be so sensitive on this matter of business. We ourselves are in a position to make a claim upon the belligerents of Europe.

"Our credit, by the way, stands very high."

Lord Birkenhead who is a member of the Tory party, strongly defended the policy of the old coalition government of Lloyd George.

Tribune advertising is an investment.

A BAD COLD BREAKS IN A FEW HOURS

"Pape's Cold Compound" Acts Quick, Costs Little and Never Sickens!

In a few hours your cold is gone, head and nose clear, no feverishness, headache, or stuffed-up feeling. Druggists here guarantee these pleasant tablets to break up a cold or the grippe quicker than nasty quinine. They never make you sick or uncomfortable. Buy a box of "Pape's Cold Compound" for a few cents and get rid of your cold right now.

BOY EMPEROR OF CHINA TO MARRY; FAMILY'S 'BROKE'

PEKING, Nov. 3—The imperial fortune tellers have selected November 14 for the wedding of the boy emperor of China, who is now nearly 17 years of age, and whose country is now a republic.

The high authorities in the forbidden city decided that the ceremony should take place within the tenth moon of the lunar calendar. Then the consent of the ex-empress had to be secured, and finally the exact day had to be set by the imperial soothsayers.

The marriage already had been postponed several times, once, it was said, because of discovery of a plot to restore the monarchy but on other occasions because of lack of funds. In short, the old Chinese imperial family, while rich in traditions, is financially "broke."

The boy emperor was only a baby when the revolution took away his throne.

The republican government set aside an allowance. Then came the war and the troubles between China and Japan and the government fell behind and the young emperor got deeper and deeper into the hole.

The marriage of an emperor, even if he has no crown nor throne, is a costly affair, and finally his imperial highness decided that, if he was to be married at all, he would have to cut down all expenses and begin to save up.

It is estimated that the wedding fixtures will cost about $250,000.

The bride-elect is a Manchu woman of high birth, but of a comparatively poverty-stricken family. Lack of money has compelled her to do things that a Chinese woman of title would never have thot of doing a few years ago. She drives her own limousine and is able to do her own sewing if the occasion demands.

It is declared that if the emperor allows her to have her way, she will shatter all the precedents of the "forbitten city." In fact, the palace of eunuchs are already alarmed and contemplate doubling their guard on the emperor after his marriage so that any possibility of escape from supervision will be thwarted.

Emperor P'U-Yi was born ou February 11, 1906, and succeeded his uncle the emperor Kuang-Hsu on November 14, 1908. He abdicated in February, 1912, but after the revolution was allowed to keep his title of emperor. He is the last member of former ruling Man-chu family to be allowed to bear the title.

BIKE RACERS ARE INJURED AT CHI.

CHICAGO, Nov. 3 — Eight riders competing in the six-day bicycle race at the Coliseum were hurled unconscious in four spills which marked the sprints Thursday.

Alphouse Speissen, the Belgian champion was the most seriously injured. He was taken to a hospital and it was feared that his skull is fractured. Others hurt are: Bobby Walthour, Jr., Oliver, Lands, Gaffney, Kopsky, Fitzsimmons and Spencer.

Governor Proclaims Holiday November 11

COLUMBUS, Nov. 2—A proclamation declaring armistice day Saturday November 11, a holiday in Ohio was issued today by Gov. Davis. The governor urged that all business be suspended at noon and that appropriate ceremonies be carried out in observance of the day.

QUIT TOBACCO

So easy to drop Cigarette, Cigar, or Chewing habit

No-To-Bac has helped thousands to break the costly, nerve-shattering tobacco habit. Whenever you have a longing for a smoke or chew, just place a harmless No-To-Bac tablet in your mouth instead. All desire stops. Shortly the habit is completely broken, and you are better off mentally, physically and financially. It's so easy, so simple. Get a box of No-To-Bac and if it doesn't release you from all craving for tobacco in any form, your druggist will refund your money without question.

GOVERNOR HOPES TO ATTEND WESLEYAN HOME COMING SAT.

DELAWARE, Nov. 3—Governor Davis will head a party of six at the Ohio Wesleyan home coming Saturday, it was learned today when he wired Attorney B. E. Jones to get his tickets. Included in his party are Mrs. Davis, Supreme Judge George H. Clarke and wife and the governor's secretary, Mr. Harris and wife.

Interest in the Wesleyan-Miami game, which is the feature of the homecoming day program is running high. An attendance of more than 7,000 is anticipated.

New British Plane Aerial "Destroyer"

LONDON, Nov. 3—The battleship versus aircraft controversy will shortly become a back number if the new type of machine being constructed by the British Air Ministry is rated a success.

Known as the Cugaroo, this machine is literally a winged naval destroyer. It is intended to be used, at the outset, for coastal defense purposes. Fitted with a very high-powered engine, it will have a range, for either bombs or torpedoes of over 1,000 miles.

It is a three-seater machine and will be a most effective weapon, when operating in large numbers, in repelling not only invading seacraft but also aeroplanes and airships.

A Zeppelin would have no chance against it because a feature of the new design is its ability to climb at a tremendous rate. The cruising speed of the machine will be about three miles a minute.

Four machine guns will be fitted into the coastal defense plane. These are so arranged that there will be no "blind spot." There will be equal facility for firing in any direction.

Cuticura Soap AND OINTMENT Clear the Skin

Soap, Ointment, Talcum, 25c everywhere. Postcard address: Cuticura Laboratories, Dept. T, Boston, Mass.

A Good Place to Buy

CLOTHING

For Men and Boys

B. C. SENTER

"A Little Further Down But It Pays to Walk."

Vote NO X

HOW TO VOTE DRY

It is your duty to kill proposed amendment which will permit sale of Beer contrary to Federal Law. It is opening wedge for repeal of 18th Amendment U. S. Constitution. G. S. Hawke, Cinti.

ON BEER AMENDMENT

X For Representative in Congress WM. A. ASHBROOK

Will Appreciate Your Vote and Influence.

X

Before No Votes Dry Nov. 7th

NEWSPAPERARCHIVE®

DAILY MAGAZINE PAGE FOR EVERYBODY

MY MARRIAGE PROBLEMS

Adele Garrison's New Phase of

Revelations of a Wife

Copyright, 1922, by Newspaper Feature Service, Inc.

The Disconcerting Problem to Which Madge Awakened.

LILLIAN and I arrived home safely, but I was almost exhausted when I finally reached the shelter of the house, so terrific had been the strain of driving in the fog, one of the worst we had ever experienced.

Lillian made me drink some hot milk, and tucked me into bed with a peremptory admonition to sleep the clock round.

The next morning the sound of feminine voices in unmistakable tones of acrid altercation outside my door brought me to a sitting posture with a jerk, and a realization, as I saw the sun streaming through my windows, that I had come disgracefully near to fulfilling her injunction literally.

"I tell you that is a cobweb up there in the corner of the hall. I may be getting old, but I am still able to distinguish a cobweb when I see one. It's come to a pretty pass when I can find a thing like that in the house. Of course, I realize you haven't been able to do much this last day or two, but this thing must have been there a week."

I recognized the peculiar timbre of my mother-in-law's voice. She was on one of her house-cleaning rampages, and I groaned as I recognized the symptoms.

"I might have known," I said to myself, remembering Dicky's oft repeated declaration that his mother let off steam by inaugurating a general cleaning.

"How Dare You—"

"When she's aching for a row and can't get one, she takes it out on the broom and the scrubbing pail," he had said, and the memory of his words illuminated her present activity.

Lillian must have made her see the impossibility of her attitude toward the welcoming of poor wounded Tom Chester to our home, and she therefore would not carry out her threat to leave the house. But she had not forgiven me, and every nook and corner of the house would realize the fact before she finally exorcised the little devil of temper which was driving her.

I listened tensely for Katie's voice, for, of course, I knew that my mother-in-law's remarks were addressed to my faithful little maid. And I knew, with the sound of the first syllable that Katie was in the rebellious mood, which if not checked means an explosion.

"I clean me dis hall two days ago," the girl protested sullenly. "Noting dere den. I go me all over ceiling und walls mit a rag tied by broom."

"How dare you have the face to stand there and tell me that! There's the cobweb!"

"Dot no cobweb. Dot spider-web." The sullen note was deepening, and I noiselessly crept out of bed and began to scramble into my clothing. If Katie's temper did break, I knew that I was the only person who could control her.

"Spider-web? Spiders don't spin webs ever night!"

"Why! Grandma Graham, one did," broke in Marion's childish treble. "Don't you remember Robert Bruce and the spider?"

An Unexpected Champion.

"Marion, if you haven't anything better to do than to contradict your elders with a musty, worm-eaten, old story like that, it's time you found something."

With my gown half over my head I stopped aghast. Mother Graham must be on an unusual rampage to speak thus to Lillian's young daughter, of whom she is extremely fond. I would hardly have been more surprised had she scolded Junior. And then I heard my small son's voice raised in a temper which matched his grandmother's own.

"Naughty, naughty Danzie!" he stormed. "Make my Marion ky, say naughty sings to my Tatie. Go way."

It is the last word of Junior's aversion to anyone, this phrase of "Go way." I so strenuously have tried to break him of it that he does not use it except when he is very much wrought up over some fancied insult to his baby dignity. With dismay I mentally visioned the scene outside my door, Katie sullenly defiant, Marion proudly trying to hide the tears which she could not keep back, Junior—I could see his sturdy little legs planted wide apart, his head thrown back, his eyes, so like his father's, blazing with his father's own temper—but I could not visualize my doughty mother-in-law's probable reaction to Junior's baby impertinence.

I was sure of one thing, however, as I fastened the last snap to my morning gown and gave a dissatisfied look at the mirrored reflection of my hasty coiffure—I would not add to the gayety of nations by joining the group outside unless it became absolutely necessary.

HER PROBLEMS :: *By Annette Bradshaw*

STILL, IT WOULD SERVE TO TRIM A HAT

BELLE—What? May says that the mandarin coat is now in the *forefront* of fashion! Oh, to think that only last week I cut up my *real* mandarin coat to make this stunning table-runner—what a—a tragedy!

YOUR HEALTH

What "Stomatitis" Really Is and What You Can Do for It

By ROYAL S. COPELAND, M. D.
Commissioner of Health, New York City

DR COPELAND

LAYMEN are apt to get mixed up on medical terms and to form wrong ideas of their meaning.

For instance, "stomatitis" does not mean inflammation of the stomach, nor even simple stomachache. The word is from the Greek, meaning inflammation of the mouth.

It is a painful and decidedly uncomfortable thing to have a sore mouth. If the teeth, gums, tongue and insides of the cheeks are sore and raw, it is impossible to eat or even to talk without pain.

There are various forms and types of stomatitis. The simplest is called catarrhal stomatitis.

In this form there is no ulceration or broken surface. The mucous membrane is merely red, sore and swollen. There is soreness and increased flow of saliva. The symptoms are much the same as babies have when they are teething.

Simple stomatitis results from eating or drinking over-hot things. Excessive use of tobacco, uncleanliness and disease of the teeth may produce it.

Certain nervous diseases and the abuse of some drugs may cause stomatitis.

Cleanliness of the mouth, care of the teeth and correcting any habit which is causing irritation are the things necessary to bring about a cure. Some simple alkaline solution used as a mouth wash will help. A very weak solution of permanganate of potash is good.

It is not unusual to have soreness or tenderness of the mouth in long-continued fever. One of the things the trained nurse does to avoid this trouble and to promote the comfort of the patient is to keep the mouth clean. Frequent washing of the tongue and gums with a solution of boric acid or water and lemon juice will be appreciated by the sick person.

There is another form of stomatitis which is more serious. This is called "herpetic" or "aphthous" stomatitis.

In this variety blisters form on the mucous membranes. At first they are filled with water, but they soon break down forming ulcers or canker sores.

Herpetic stomatitis is associated with intestinal or stomach disturbances. Almost always there is ill-health or some general disturbance.

When these ulcers appear they should be a warning to correct the habits of living. Plenty of sleep, fresh air and observance of all the rules of hygiene are essential, not alone to the cure of the stomatitis, but also to the prevention of other and more serious complications.

The ulcers themselves may be touched with alum or with a weak solution of silver nitrate.

A third form of this disease is called "ulcerative stomatitis" or "putrid sore mouth." This is due to the action of some specific germ. It is associated with general diseases, and is really but one symptom of them.

It is not natural to have sore mouth. There may be occasional disturbances of these tissues, but if the trouble persists, or if it recurs frequently, there should be an inquiry to find out why. Diabetes, Bright's disease, tuberculosis and other serious ailments may lower tissue vitality so much as to make it easy for a trifling cause to produce a serious lesion.

Normally our tissues are hard and firm. They resist trifling accidents, and speedily recover from more serious ones. It is not natural for them to get sore and to stay sore. When the powers of recovery are interfered with by some failure in the perfection of health which should be possessed by every one, it is time to investigate.

I wish we could get every one to consider life in terms of health.

There are right ways and wrong ways of doing everything. The right way should be the easy way, and it readily becomes the easy way if we practice a little self-control. When we eat correctly, sleep enough, exercise every day, drink lots of pure water, and breathe pure air day and night, we should be in condition all the time to resist disease, and to live long in this world.

Stomatitis is a symptom rather than a disease. It is a symptom of wrong living or wrong doing. To cure stomatitis it is necessary to return to simple and normal living.

Answers to Health Questions

MISS R. D. Q—Will you kindly tell me the correct weight for a young girl, 16 years of age, height 5 feet 8 inches?

A—For the age and height you mention, a girl should weigh about 132 pounds. However, weight in one so young is entirely a matter of individuality.

• • •

A. N. D. Q—Will you please tell me whether walking and exercises will make one taller and thinner?

A—Certain exercises will help to reduce weight and increase one's height. Consult a physical instructor and have a course of suitable exercises outlined for you.

• • •

MRS. J. L. Q—My body swells, but the swelling seems to be more prominent in my ankles. When I rest, the swelling goes down, but when I walk around it comes back again. What would you advise me to do?

A—You should have your heart and kidneys examined to make sure of the condition present and then have proper treatment. Be governed by your doctor's advice.

• • •

M. J. W. Q—I am a young man 5 feet 8 inches tall. Will you please tell me what my correct weight should be?

2—I wash my hair with —— and then apply almond oil to it. Is this harmful to the hair?

A—As you do not state your age, I cannot tell you what your correct weight should be. However, at 20 years of age a man of the age and height you mention should weigh about 145 pounds.

2—Oil is good for the hair provided you work the scalp thoroughly with your fingers after applying it.

• • •

G. H. Q—Will you kindly tell me whether or not hair can be permanently removed from the forehead?

A—Yes, hair can be permanently removed by means of the electric needle, but this must be done by a skin specialist.

• • •

Dr. Copeland will answer for readers of this paper questions on medical, hygienic and sanitation subjects that are of general interest. Where the subject of a letter is such that it cannot be published in this column, Dr. Copeland will, when the question is a proper one, write you personally, if a self-addressed, stamped envelope is enclosed. Address ALL INQUIRIES to Dr. R. S. Copeland, in care of this office.

Copyright, 1922, by Newspaper Feature Service, Inc.

Good Night Stories

By Blanche Silver

DAVID MEETS AN ODD FISHERMAN.

ONE day when David was out fishing, he spied a queer-looking bird standing on the stones looking into the water.

"Looks something like a duck, yet it seems too long-bodied for Waddle Duck," he mused, and before he could wonder any further a rustle sounded at his side, and he glanced up to find Squeedee smiling at him.

"Well, I guess Mr. Cormorant would feel highly insulted if he knew you thought him a duck," he laughed.

"Mr. Cormorant need not feel insulted," laughed David, shaking the little elfin's hand, "for I think a great deal of Waddle Duck. But, say, he certainly looks pretty. His black feathers seem green and purple, shining in the sunlight. If I had taken a second look I could have seen he wasn't a duck by his long, fan-shaped tail. I wonder why it's so stiff looking!"

"Never having been a cormorant with a stiff tail, I couldn't say," laughed Squeedee. "But I'll call our friend, and maybe he can tell you. He's a good sort of a bird, and if you're kind to him he'd do most anything for you."

"I'm no different from the rest of my relatives," laughed Mr. Cormorant, waddling up to David and Squeedee. "And I guess Squeedee will vouch for me when I say that in China we are caught and made pets of. Why, all a Chinaman has to do is to tame a few of us, and we'll catch all the fish he needs. Funny thing, sometimes they eat them—the fish I mean—before the Chinaman gets them away, so they've taken to putting iron rings around the cormorants' necks so they can't swallow the fish. Never met one of my relatives before?"

"No, I don't believe I have," replied David. "But I will say right now that I think you a very pretty bird. What was worrying me was why your tail feathers are so stiff."

"Why, to help me climb up the sides of the rocks," replied Mr. Cormorant. "You see, we sea birds have to do a great deal of climbing, and our stiff, fan-shaped tails are a great help. Were you here in time to see me catch that old slippery eel?" David shook his head. "Well, I had some time. You probably don't know it, but we cormorants always try to swallow our fish and eels head first. I made a mistake and swallowed that slippery eel tail first, and up he came.

"Well, I finally mastered him, got hold of his head, and he never showed up again. Believe me, when once we spy a fish he very seldom gets away from us. The fact is, we very seldom eat anything else. I see you're fishing now."

"Fishing is right," laughed David. "Fishing, but my catch has been very small."

"Well, seeing you're a friend of Squeedee's, I'll go out and see what I can get," said Mr. Cormorant and he flew out over the waters, his black, shiny feathers sparkling in the sunlight, but before he returned David's aunt called him home to lunch.

Advice to Girls

By ANNIE LAURIE

DEAR ANNIE LAURIE:

I am a girl 17 years of age, and have been engaged to a young man two years my senior for about a month. He was to call on me one evening and did not come.

I telephoned his home to see if he was ill, and found that he had supposedly left for my home. My girl friend saw him later in the evening with a girl who detests me, and whom I cordially dislike. When I questioned him he told me he had been ill. Shall I tell him I know the truth and break the engagement, as he is very jealous and has spoiled many an evening when I only talked to other young men friends? I love him dearly, and hate to think wrong of him.

He accuses me of going out with other young men, and gets very angry when I tell him I was not with them. What shall I do, as we are to be married in December?

GYPSY.

GYPSY: Don't you think if you were older, my dear, that you both would be more contented with your engagement, and less suspicious of each other? Give the young man another chance. But if he deceives you again, tell him frankly that there could be no happiness in marriage for you, because love and successful marriages are based on faith and loyalty.

DEAR ANNIE LAURIE:

I have been keeping company with a young man for some time, but lately he doesn't care to be with me on Sunday nights.

If I ask him to call he always does, but why is it that he doesn't want to come of his own accord?

I don't go with any one else, because I feel that he is the one I love truly.

G. L. R.

G. L. R.: You are a foolish girl, my dear, to give up your friendship with other young men for this friend to whom you are not engaged. Let him make the advances and see how that works.

DEAR ANNIE LAURIE:

I am a girl of 18, and am in love with a young man. I have been going with him six months. About a month ago we quarrelled, and he didn't call to see me for two weeks, and then we renewed our friendship. He called to see me twice a week before we quarrelled.

He would ask me to meet him in the city and take me to the shows in the afternoon, and would bring me home. Did I do right by meeting him or should I have him come to my home after me?

I have been away for two weeks. He called to see me the night before I left, and stayed later than he ever had. He said he didn't love any other girl but me, and told me not to go about with other young men. He said he was going to write to me.

He asked me to marry him, but I didn't tell him I would. I wrote him. I haven't heard from him. Do you think he loves me? He said he did.

Should I write to him if he writes to me? I love him. MILLER.

MILLER: The young man must love you, my dear, or he would not have asked you to be his wife. Write to him again, and put your return address on the envelope. He may not have received your other letter.

Annie Laurie will welcome letters of inquiry on subjects of feminine interest from young women readers of this paper and will reply to them in these columns. Letters to Miss Laurie should be addressed to her, in care of this office.

HEROINES OF HISTORY

Significant Incidents in the Lives of Famous Women

By MARK STUYVESANT

How an Hawaiian Queen Stamped Out Superstition.

KAPIOLANI was the wife of Naihe, hereditary counsellor in the court of Liholiho of Hawaii, in 1825. She was born in Hadail, near Honolulu, of Hawaiian parents.

Despite the early training of Kapiolani, she could never accept the superstitions and religious beliefs of her country. As a result of her determination to learn the truth about everything she succeeded in doing a great service for the people of Hawaii.

Kapiolani Defied the Ancient Gods.

The Hawaiians had long worshipped Pele, a god supposed to dwell in a large volcano near Honolulu. The natives were taught to believe that if they failed to sacrifice to Pele, or to comply with his every whim, they would be devoured in the flames of the volcano. The priests pronounced curses upon any who dared disobey "the great god," and he became the most feared of the Hawaiian deities.

Missionaries called upon Kapiolani, and from them she learned the truth. Pele was in reality but a volcano, unable to change in any way the lives or the destinies of the Hawaiians, unless they fell into its boiling lava.

Kapiolani had seen men, women and children sacrificed to the yawning "fire god" every year, and her heart was heavy because of the needless cruelty. What could she do to make her people see the awful folly of their belief in Pele?

Daily Kapiolani visited the great phenomenon, declaring her lack of faith in its power. Angered, the priests called down curses upon the head of Kapiolani, and even threatened to take her life if she did not worship Pele.

In despair, because her daily visits seemed to bring no results, Kapiolani decided to go still further in her attempt to show her people that Pele was powerless. Calling several of her friends together one day, she asked them to go to the volcano with her.

"Is the woman mad?" they cried. And yet her friends followed her in fear and trembling.

Venturing to the brink of the crater, Kapiolani descended several hundred feet toward the angry-looking mass of lava. Here she stood, while her friends, the believers in Pele, quaked with fear, feeling certain that their god, in his anger, would pour forth liquid fire to destroy them all.

Taking some sacred berries of the Hawaiians from a bag in her hand, Kapiolani cast them into the fire. This was surely the height of sacrilege! Screaming with terror and begging Pele to save them, the Hawaiians rushed back from the crater. But the wife of their high chief stood on the brink of the chasm dramatically calling to Pele to destroy her if he had the power to do so.

After she was certain that her people saw that Pele had no power to harm her, Kapiolani calmly walked back to her friends. News of the defiance of Pele soon spread through Hawaii, and the natives lost faith in the god they had worshipped so long.

Thus Kapiolani, by risking her own life, saved the lives of many of her people whom Pele would have claimed as victims in the yearly sacrifices.

ODD and INTERESTING FACTS

The pyramids are in reality colossal tombs. The first idea of every Pharoah of Egypt seems to have been to erect for himself a monument which should outrival the burying places of his predecessors. Picture 100,000 men toiling under the burning Egyptian sun through 20 long years to build the Pyramid of Cheops, the vastness of which bewilders us even in the 20th century.

• • •

Thirteen acres are covered by the pyramid of Cheops, Egypt, which is 480 feet in height (more than 100 feet higher than St. Paul's Cathedral), and the materials used for its construction would have built a city of 22,000 stone houses, with walls a foot thick. Today we marvel how those huge stones, 30 feet long 5 feet high, and four or five feet wide, were ever carried and placed in position.

• • •

Ten years of records obtained at the United States weather bureau's substation at Greenland Ranch, in Death Valley, Cal., indicate that this is the hottest region in the United States, and, so far as extreme maximum temperatures are concerned, the hottest known region on earth. The temperature of 134 degrees F., recorded on July 10, 1913, is believed by meteorologists to be the highest natural air temperature ever recorded with a tested standard thermometer exposed in the shade under approved conditions. High temperatures are common throughout the year, but the highest occur during midsummer. Precipitation is extremely light, the normal annual precipitation being less than two inches.

• • •

When an oyster spawns thousands of seeds are liberated, but few survive. Seeds or eggs come from both male and female and fertilization takes place by their accidental meeting in water. The baby oyster floats around helplessly, a prey to countless enemies, until it finds something hard to which to attach itself. Then it begins to grow its protecting shell.

• • •

The explanations of some of the terms used by bankers are amusing as well as surprising. Take the use of the word "teller" for cashier. In the early days, when banks were still more or less a curiosity, women used to drop in and ask clerks unnecessary questions. The officials, feeling that their duty was to attend to bank matters rather than to the inquisitive inquiries of the fair sex, got into the habit of passing the visitor on to a neighbor, remarking as they did so, "You tell her; I'm busy."

HOME-MAKING HELPS

"Everything About the House Helps to Make the Home"

By WANDA BARTON

Are You Interested in the New Old-Fashioned Furniture?

REVIVING old-fashioned furniture seems to be the latest modern fad. We have hardly had time to welcome the old four-post bedsteads which were restored to favor recently, and to learn how to starch their prim valances properly before the gate-leg table, the double drop-leaf table and the console table arrived to demand our attention. Just now it happens to be stools.

Stools have a number of names for their different shapes. The tall wooden stool, higher than a chair, though a plain stool, is dubbed kitchen, bathroom, pantry, or the gray, blue or black stool, depending upon the room in which it belongs or its color. The folding camp stool has become a member of the porch furniture squad, and has even been brought into the house as an extra seat with its legs painted black and its canvas top yellow, or green, as the case may be, so that it will fit into the color scheme.

Old-Time Footrests.

Then there is the small square or rectangular footstool. This one may have straight or Victorian legs of hard wood, highly polished, and is always upholstered, usually in materials to match the furniture of the room in which it is placed. It sometimes appears with legs so short that they hardly raise it more than an inch above the floor, in which case it is usually equipped with wooden rollers that do not work very rapidly. The taller rests do not have these.

The old-fashioned cricket, also called a stool, was a wooden affair usually painted black and stencilled on top with a gold design. It was a very popular footstool in its day. Many an old-fashioned little girl, maybe your grandmother or mine, has sat on a cricket by her mother's knee to learn the first stitches of her sampler.

The familiar hassock, covered with carpet like that in the "parlor," also goes by the name of "stool," and many a modern bride kneels upon one to receive her wedding blessing though she may have called it an "ugly old-fashioned thing" but a few hours earlier.

Some Unusual Revivals.

We find, too, the old ottomans, sometimes wrongly called antimacassars, which really are tidies for the protection of the backs of chairs. Many old-fashioned girls embroidered them under the wrong name. Sometimes the embroidery was done on satin or velvet. Again pieces are found with wreaths of gorgeous velvet flowers on a canvas foundation which required filling in with worsted cross-stitch work before being mounted with a satin or velvet puff around the edge.

Today the dear old things are variously covered with plain, stamped or Japanese leather studded around the edge with large-headed ornamental tacks, or covered with corduroy, velveteen or brocade for ordinary use, finished with a neatly-tacked on gallon. Very modern ottomans are covered with double velvet cushions or muffin-shaped cushions, the former embroidered and finished with cord and tassels, the latter shirred and caught in the centre with a huge button or soft rosette.

A rectangular-shaped ottoman standing twelve inches from the floor was covered with black velvet, and over the top there was a basket of oranges appliqued in natural colors, the oranges being padded to half their size. The effect was quite natural, the basket being made of laced or braided velvet ribbon in yellow color.

The square ottomans are popular for use on either side of the open fireplace, as were the old wooden benches that were often placed in front of the high settles. In the old days the children sat on them while the daily chapter from the Good Book was read. They had to behave, for there was no room to do anything else.

Modern women also call the newer floor cushions "stools" or "footrests." While they are more luxurious than the stools, they also take up a good deal more room. Besides, they grow shabby more quickly since they lie on the floor. These enormous pillows are weighted with sand and stuffed rather firmly with hair or moss. They are then covered with embroidered satin, finished with a full flounce or puff or with velvet richly appliqued with velvet fruit or flowers, and finished with cords and tassels. For bedroom use they are covered with cretonnes and finished, in this case, with a double ruffle.

The old piano stool has given way to the modern bench, but they are sought frequently for typewriter stools. Second-hand shops are the hunting grounds.

Diary of a Fashion Model

By GRACE THORNCLIFFE

She Describes an Afternoon Costume of Charming Color.

THE late afternoon sunshine was casting a pleasant golden light over the city, and I decided I'd take a walk before going home.

Park avenue drew my attention, and I wandered along, noticing the cunning children who were playing about the grassy plots in the centre of the broad street.

"It's a blessing there are some bits of grass left for them to enjoy," I said to myself.

Just then I caught sight of a stunning figure just disappearing in an entrance ahead of me. I quickened my steps, for I recognized Mrs. Crimm, the interior decorator.

She has an attractive apartment behind her shop, and I knocked at the outer door, eager to see her again.

"You're just in time," she greeted me. "I've come home famished, and have just ordered tea."

"Well, I don't mind if I do refresh myself a bit," I answered. "But, most of all, I want to hear about you."

"I've just returned from one of my flying trips abroad," she told me. "I found I'd need many more things from Italy for my work during the winter."

"I should have known," I returned. "Isn't that an imported frock you're wearing?"

"Your guess is correct," she told me. "Do you like it?"

"It's perfect," I approved. "That golden brown charmeuse is beautiful."

"They're wearing a lot of it in Paris," she said.

"And the gold cloth is the one thing that goes with it to carry out the perfect color note," I approved, noting the heavy gold tissue that lined the turn-back cuffs of the sleeves.

"With these circular skirts, the one smart trimming note seems to be a jewelled girdle," she said, giving a satisfied tug to her girdle that twisted the dress material with a flash of gold tissue. At the front was a flat flower of charmeuse its petals lined with gold tissue.

"Your hat is chic," I said approvingly. It was brown velvet with golden brown feathers sprawling across the front.

Gold Cloth Trims This Golden Brown Charmeuse Gown. The Brown Velvet Hat Is Trimmed with Feathers of a Lighter Brown.

"And I just bought these slippers," she said, thrusting out a dainty foot.

"It's a relief to be where there are American shoes. I can't wear French shoes."

"Then in some ways it is good to be back, isn't it?" I asked.

"In many, many ways," she answered. "I get quite a thrill out of going, but I do love New York."

"So do I," I answered. "But I've never been abroad. Do the people look well-dressed over here?"

"Indeed they do. The women I've seen on the street in the few days I've been back all look lovely. American women are very well-dressed."

"What a relief it is to hear you say that," I chuckled. "Some returned travelers say there isn't as much chic."

"Chic! Why, my dear, sometimes I believe American girls are the smartest-dressed women in the world!" she exclaimed as she poured me a cup of tea.

Tomorrow's HOROSCOPE

By Genevieve Kemble

FRIDAY, NOV. 3.

Although this day is to be memorable and eventful, according to the stellar sages, it may not be forecast as wholly fortunate. There is a presage of sudden and radical change, possibly involving removal or travel, and this of itself should be of benefit, but many peculiar and unconventional angles warn against the danger of difficulties because of indiscreet or erratic department. Adventurous and romantic impulses may lead to danger. Safeguard the money and refrain from speculation is the wisest way to success.

Those whose birthday it is may look for an eventful year, perhaps with change and probably with some public recognition, but they should be discreet in all things, and safeguard their money. A child born on this day may attain an important position in the world.

(Copyright, 1922, by Newspaper Feature Service, Inc.)

NEWSPAPER ARCHIVE®

MONTANA POLITICS TAKE ABRUPT TWIST

Marked Change In Outlook As Compared To Situation Two Years Ago

HELENA, Mont., Nov. 3.—The pendulum of politics in Montana has swung back, and it has swung back hard.

Two years ago Burton K. Wheeler was the Democratic candidate for Governor. His nomination had been brought about by the Non-Partisan League and the farmer-labor element uniting their forces to capture the Democratic primaries. They succeeded in naming every man on the Democratic State ticket. Wheeler was at the head of the ticket. He was the only man on it whose democracy was unquestioned. Many of the candidates on the ticket were either without any set political affiliations or had been counted upon as Republicans.

Democrats generally were not enthusiastic about the State ticket. Many were openly opposed. United States Senator Henry L. Myers took the stump against the ticket, although twice elected to his position as a Democrat. The Democratic ticket was defeated badly, Joseph M. Dixon, the Republican candidate, being elected Governor.

This year a United States Senator is to be elected to succeed Senator Myers. In the April primaries Wheeler ran for the Democratic nomination for that office in a field of four. He got the nomination, receiving more votes than all three of his competitors combined. Should he be elected the unique spectacle will be presented next March of Wheeler dropping into the seat to be vacated by the man who canvassed the State against him two years ago.

Opposed to Wheeler is Carl W. Riddick, who is rounding out his second term as Representative in Congress from the Second District of Montana. Riddick won the Republican nomination against four competitors. He did not get a majroity of all the votes cast for that office, but had a very substantial plurality over his nearest opponent, Attorney General Wellington D. Rankin, brother of Jeannette Rankin, the first woman to sit in the national House of Representatives. Riddick won the nomination on a platform of support of all the national administration policies, and he is making the same fight in the election campaign.

With the exception of Senator Myers, who is not expected to take any active part in the campaign, all the Democrats who opposed Wheeler two years ago are working for his election now. W. W. McDowell, whom Wheeler defeated for the Democratic nomination for Governor in 1920, is the active head of the State Central Committee in charge of the campaign in 1922.

Riddick is receiving little active support from Governor Dixon, who has a campaign of his own in trying to elect a Legislature that will favor his policy of making the corporations pay more taxes. The National Republican Committee, however, is aiding Riddick both in a financial way and with speakers whom it is sending into the State.

Both Senatorial candidates are active campaigners, and Montana is witnessing a lively political fight.

The VITAL FOOD at the VITAL TIME

Breakfast Vitamin is Most Important

The system is "hungriest" for blood and tissue building food *early in the morning*. That's why "ZEP," the Vitamin Breakfast Food, will give you the pep to carry you through the day. It supplies natural vitamins, food iron and food lime in abundant quantities—and "ZEP" is the *best Breakfast Food* to eat. Toasted, golden bits of goodness with milk or cream. Just the dish to start the day with—the Vital Food at the Vital Time. Ask your Grocer for 'ZEP' and Sanitarium Cooked Bran—the original Battle Creek Bran. It is the best. Goes fine with "ZEP." Look for the yellow package with red seals.

THE BATTLE CREEK FOOD COMPANY
Battle Creek, Michigan

"ZEP"

The Vitamin Breakfast Food

Bind-
Resinol
over that cut and see how it heals

Little cuts and scratches are aggravating and painful, and they can even become dangerous if infected. Prevent such a condition by cleansing the injured spot well, and then applying RESINOL OINTMENT. Its gentle antiseptic balsams soothe while they heal. A physician's prescription, and recommended widely,—it is no longer an experiment to thousands who have used it successfully for various skin affections. *At all druggists.*

CLAY M. MILLER
Republican Candidate For
State Representative
(SECOND TERM)

Guaranteed
ALARM CLOCKS,
Good Value.
Special Price—
$1.00
BERT. W. KLEIN
"The Reliable Jeweler"

FINE CUSTOM MADE CLOTHES
$35 and up
HARRIS the TAILOR

Auto Novices Warned To Stay Off Streets

CINCINNATI, Nov. 3—An old proverb has been revised by Police Judge Meredith Yeatman to read: "Novices rush in where experts fear to drive," and in order to curb the inclination he has ruled that a beginner at automobile piloting is guilty of reckless driving when he takes his automobile into the congested districts. "Let those who are learning practice out in the open hereafter," he said, and added that those who got in trouble down town could expect no mercy from him.

WHY THEY PARTED

"I was down with pain in my right side which at times almost crazed me. Most all of the doctors said operation. But what I want to tell you is the pain disappeared with the first dose of your medicine and I never see any since. Mayr's Wonderful Remedy has the right name—gas, sour stomach and dyspepsia have left, too." It is a simple, harmless preparation that removes the catarrhal mucus from the intestinal tract and allays the inflammation which causes practically all stomach, liver and intestinal ailments, including appendicitis. One dose will convince or money refunded. Wimmer Arnold Drug Co., and druggists everywhere.

We do not guess what Lenses your eyes need. We know. Thirty-five years' experience in Coshocton in fitting and adjusting Glasses.

Donahey's Own Report Shows He Deliberately Tries to Mislead Voters

Thompson Quotes Democratic Figures

CARMI A. THOMPSON.

States Donahey's own report as State Auditor proving Democratic candidates deliberately mis-states facts and figures.

Col. Carmi Thompson, Republican candidate for governor, publicly announced at New Philadelphia Oct. 27:

"The Democratic candidate states 18 million dollars more was spent by the Davis administration than by Cox as governor in 1920.

"Why does he not state also the State Auditor's records show that of this amount 10 million was spent for building new highways and the money was raised by a special tax levy imposed on taxpayers during the Cox administration?

"Why does he not state also that the same records show more than 8 million was received during the Davis administration by the State of Ohio as trustee for the common schools of Ohio and by the State turned over to the common school districts to which the money belonged."

"These two items alone more than account for the 18 million Mr. Donahey alleges was wasted in excess spending during the last Republican administration.

"Do these facts and figures from the State auditor's records show Mr. Donahey is either ignorant, or deliberately and grossly mis-stating, in order to deceive the public in attempt to lure votes to his cause?"

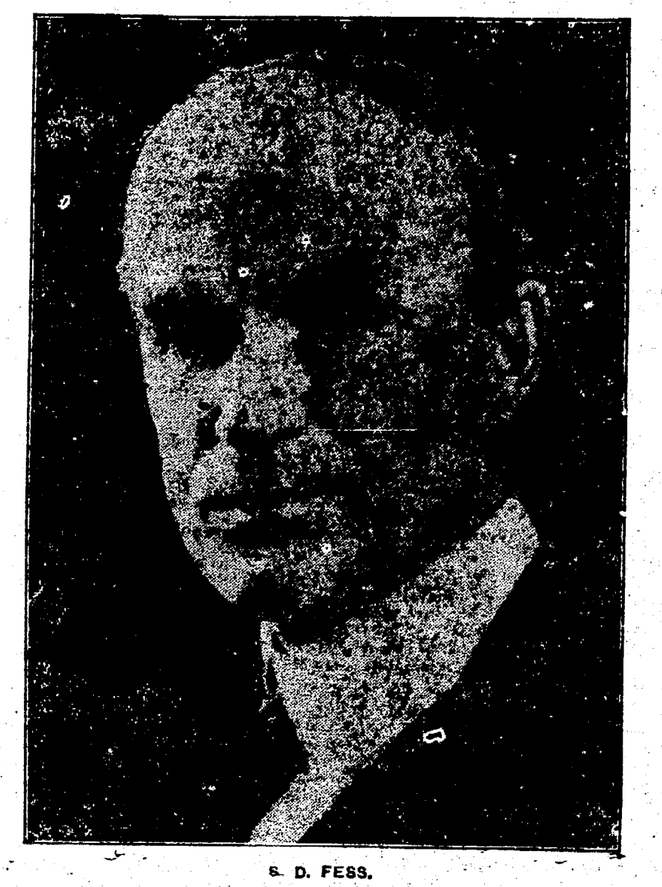

S. D. FESS.

Donahey's Own Figures Disprove His Statements

Col. Thompson publicly stated at Newark, Oct. 23:

"Mr. Donahey asserts the present Republican administraton has, snce Jan. 1, 1921, rased the State Tax Levy from 45-100 of a mill to 4 and 175-1000 mills. That is absolutely untrue.

"The Donahey report as State Auditor shows the tax rate was 45-100 of a mill on June 30, 1919, 18 months before the present administration began. His own records disclose the State Tax Levy was raised under Democratic administration to 3 and 30-100 mills. I challenge him to deny the figures from his own books as State Auditor.

"During the present Republican administration, three items alone have been added to the State Levy. They are:

(1)—½ of a mill to provide for the Soldiers' Bonus, as voted by the people.

(2)—1-8 of a mill to provide additional buildings for universities and colleges.

(3)—2-8 of a mill to provide additional buildings at State Institutions for better care of Ohio's unfortunates.

"I am sure the voters of Ohio would like to know BEFORE NOV. 7 whether Mr. Donahey would have vetoed this total of 7-8 of a mill additional tax levy had he been governor at the time."

A STRAIGHT
REPUBLICAN VOTE
STANDS FOR
SENSE SERVICE AND SAVING
IN PUBLIC AFFAIRS AND FOR
PROSPERITY

A STRAIGHT
REPUBLICAN VOTE
STANDS FOR
SENSE SERVICE AND SAVING
IN PUBLIC AFFAIRS AND FOR
PROSPERITY

COSHOCTON COUNTY REPUBLICAN EXECUTIVE COMMITTEE.

SENATOR WATSON TO BE MEMORIALIZED BY COLLEGE IN GEORGIA

ATLANTA, Ga., Nov. 3—As a memorial to the life of the late United States Senator Thomas E. Watson, "Sage of Hickory Hill," Thomson, Ga., there will be established in this State a great college for the education of the sons and daughters of Georgians who otherwise would not be given the advantages of a college course.

This is the plan of the Watson Memorial Association formed at Macon, Ga., recently.

A committee of the former launch Watson supporters representing every county in the State is being organized, and this committee will have charge of the contributions to the memorial fund.

State Senator James Boykin, who is heading the movement, declared that in his opinion Senator Watson would have preferred such a memorial as a college rather than some massive piece of granite, marble, or a tomb towering above his last resting place.

CUT THIS OUT—IT IS WORTH MONEY

Cut out this slip, enclose with 5c and mail it to Foley & Co., 2835 Sheffield Ave., Chicago, Ill., writing your name and address clearly. You will receive in return a trial package containing Foley's Honey and Tar Compound for coughs, colds and croup. Foley Kidney Pills for pains in sides and back, rheumatism, backache, kidney and bladder ailments, and Foley Cathartic Tablets, a wholesome and thoroughly cleansing cathartic for constipation, biliousness, headaches, and sluggish bowels.

Third Grade Pupils Smoke And Chew, Says Michigan School Head

HILLSDALE, Mich., Nov. 3—Vigorous measures to wipe out cigarette smoking among third grade schoolboys here have been taken by S. J. Gier, superintendent of schools, following an investigation which showed, he asserted, that the use of tobacco among school children virtually amounts to an epidemic.

School children of nine and ten years are almost addicted to chewing tobacco and smoking it in pipes, Superintendent Gier said. Many pupils are said to have admitted that grocers and tobacco dealers sell tobacco to minors without question. Prosecutions will follow, the superintendent declares.

Fifty pupils in third to eighth grade are smokers, Gier estimated after questioning them, and about sixty in high school.

VIOLIN CASE USED TO CARRY BOOTLEG

BARBERTON, Nov. 3—Local police claim to have caught "a musical bootlegger."

When the officials placed Frank Baker, auto salesman, under arrest one night recently they saw a new violin case in Baker's car.

Opening the lid, three gallons of alleged hootch were found. The arresting officers also found a two gallon oil can, believed to have served as a receptacle for illicit liquor.

New And Rapid Method Found To Pull Teeth

HUNTER, Mo., Nov. 3—William Johnson, living near here, has found a new and original method for extracting teeth.

Johnson, riding along the country in his Ford car, sans windshield and sans top, was enjoying the cool, fresh zephyrs. A wire, unobserved by Johnson, struck him in the mouth. When he regained consciousness he was lying beside the road minus all his teeth except one.

Live in Empty Bottles

If you leave empty bottles in your pantry or the cellar, roaches will breed and live in them! If you use them for preserving, the food may become infected. Guard against the roach menace! Use Royal Guaranteed Roach Powder. 10c & 25c. Sold and guaranteed by Page & Lorenz and Smith Drug and Book Store.

Garbage Cans Held To Be Wealth Barometer

AKRON, Nov. 3—K. Webb, secretary of the Akron Bureau of Public Work, claims garbage cans are the best barometer of the social life of a community.

Because 1,834 tons of garbage were disposed of by the city in one month, Webb believes the city is growing more prosperous. The collection for August exceeded by 135 tons that of the same month last year, and indicates, according to Webb's reasoning, that the city socially is at least 10 per cent better off.

Jap Woman Coming to W. C. T. U. Meet In U. S.

TOKIO, Nov. 3—Mrs. Ochimiko Kufushiro, secretary of the Japanese W. C. T. U., will leave shortly for the United States to attend the international W. C. T. U. convention to be held in Philadelphia in November. While in the United States Mrs. Kufushiro expects to confer with women political leaders and bring back to Japan information which will enable her to organize a woman's suffrage association.

Tokio Will Help Unwed Motormen Find Helpmates

TOKIO, Nov. 3—Learning that 9,000 of the 15,000 motormen and conductors employed on Tokio street cars are unmarried, the city electric bureau has organized an agency to help the men find wives.

Not Robber, But Booze Peddler, Strange Plea

CINCINNATI, Nov. 3—Bernard Haberman, twenty-five, Brooklyn, N. Y., made the unique plea when arraigned here recently as one of the principals in a pawnshop robbery that he was a bootlegger, but not a hold-up man. He testified on the witness stand that he participated in illicit whiskey traffic, but the jury decided after an hour's deliberation that the prisoner was guilty of robbery. A new trial was asked.

ENTIRE FAMILY HAD "FLU"

"Keep right on using Foley's Honey and Tar. It will give quick relief," said the doctor, when the entire family had the "flu." Never saw anything so good," writes Mrs. A. B. Griffith, Andrews, Ind. Neglected coughs and colds often lead to serious complications. Foley's Honey and Tar gives quick relief. Free from opiates (ingredients printed on the wrapper.) Largest selling cough medicine in the world.

Try a Tribune want add. Cost small, results large.

To Cure a Cold in One Day

Take Laxative BROMO QUININE tablets. The box bears the signature of E. W. Grove. (Be sure you get BROMO.) 30c.

THE HANLEY MILLING COMPANY

FLOUR,
GRAIN,
FEED.

"SERVICE"

NewspaperARCHIVE®
NewspaperARCHIVE®

THE COSHOCTON TRIBUNE AND TIMES-AGE

CLASSIFIED ADVERTISING

Rates Effective Feb. 1st, 1920

CASH WITH ORDER

Minimum charge 25 cents for 25 words or less, two insertions. Additional words one cent each. The same advertisement in display type double the above.

LOST AND FOUND

LOST—Tail piece from fox- fur, Wednesday afternoon, somewhere between Main-st and 325 south Eighth-st; phone 1762.

LOST—White sow, weighing about 300 pounds. Finder please notify J. N. Lorenz, reward, Baltic, O. Berlin phone 33.

LOST—6x8 woven rug taken from the Clay Miller porch, 721 Chestnut-st Monday evening. Phone any information to 1308.

LOST—Black and white male hog. Wandered away Monday night. Notify Wm. Hebron or C. O. Giffen, Mohawk, O.

LOST—Gold wrist watch on Burtav or Walnut-st. Finder please return to Tribune office.

LOST—Gold engraved shell, from an Eversharp pencil, between high school and Methodist church on Walnut-st and 219 west Locust-st. Finder please call 317.

LOST—Gold Eversharp pencil between 545 Cambridge-st and Central school building. Finder please call phone 1006.

FOUND—On Chestnut-st, small pocket book containing money. Owner may have same by calling at 425 Sycamore-st; phone 1492.

FEMALE HELP WANTED

WANTED—Girls and women to sew gloves. Steady work. Apply at office. The Timmons Glove Co.

LIVE STOCK AND PRODUCE

POLAND China boards five months old, superior quality and eligible to register. Big Bob and Discher's Giant breeding. Prices reasonable. Lecky and Sons, Holmesville, Ohio.

FOR SALE—Fine DeLaine ram. Shears 18½ lbs. Inquire C. M. Hamilton, Coshocton, route 3; phone Keene Ex., 200.

FOR SALE—Angora brush goats, any number. Come and see how they will clean up your brush land. E. O. Rodehaver, Walhonding, Ohio, phone 77 Warsaw Ex.

FOR SALE—Good Delaine rams Price $10 to $20. Farm one mile south of West Bedford, O. John W. Lee, Tunnel Hill, route.

FOR SALE—Good mule, weight 1050, or will trade for calves or hogs Inquire C. L. Maxwell, Coshocton, route 2

FOR SALE—Full blooded Jersey heifer calf, 1 week old; 10 shoats 50 and 60 pounds at 9c a pound. J. F. Leindecker, Fresno, route 3, near Keene.

PEARS PEARS

For Sale, $1.00 per bu., No. 1 stock. Call 134 north Second-st or phone 249 for delivery. Don't delay. Will be sold this week. Bring your basket if you have it. We will have car apples next week. Four or five kinds New York fancy apples. John Bando.

FOR SALE—Fresh cow with calf at side. Pole and Guernsey mixed. Hugh Leavengood, Coshocton, O., route 3.

STOCK SALE—Wishing to retire I, the undersigned, will sell at public auction at my farm, one mile west of Fresno, on Wednesday, Nov. 8th, sale to begin at 12:00 o'clock sharp, the following livestock:, Hogs, Duroc sow with 9 pigs, 8 weeks old; Chester White sow, due to farrow on or before day of sale; 9 Chester White shoats, weighing 150 lbs. Sheep, 39 ewes, mostly all 4 to 6 years old, heavy shearers, 42 lambs. Delaine ram. Cattle, 3 head of registered Shorthorn cattle as follows: You will see by the registry these cows are well up in Scotch blood. Udora Alice 942205, a roan cow, calved Nov. 18, 1919 and bred by Jack Buckler, Kimmell, Ind. Has white bull calf at side, by Dustanns Villager, W. O. Martin's $2,000 bull. Udora Maud 973519, a roan cow, calved Sept. 30, 1920 and bred by Jack Buckler, Kimmell, Ind. and bred on Oct. 21 to Dustanns Villager. Udora 12th, a red cow, calved Sept. 2, 1912 and bred by J. G. Robbins & Sons, Horace, Ind. Has red bull calf at side, calved July 17, 1922, by Ed Clark's bull and rebred Oct. 17, 1922 to Woodrow Wilson, J. E. Thomas' bull. 1 grade 3 year old heifer be fresh in Dec. 1922. 1 grade 3½ year old cow, giving milk, bred Aug. 5, 1922. 1 grade 8 year old cow, due to calf last Dec. 1922. 1 grade 6 year old cow, due to calf last of December. These cows are all good milkers. 2½ year old cow with calf at side, calf to be weaned by sale day. 18 month old Hereford steer, extra good, year old steer. 5 head spring calves. Horses, team gray mares, 6 and 10 years old, quiet and gentle on road, down pullers. Roan horse, smooth mouth, quiet for anyone to drive. Grain. 300 bu. oats, most of these fine seed oats, some corn in crib. 12 acres of stocks. Terms made known on day of sale. J. E. Hamilton. L. J. Foster, auctioneer.

FOR SALE OR RENT

WE NEED HOUSES

OF all kinds to supply the buying demand. List your property if you wish courteous treatment and honest service. McConnell & Karr, Realtors.

I GUESS I'LL SEE

McCONNELL & KARR

ABOUT REAL ESTATE.

THEY SAY THEIR VALUES ARE BEST AND ADVICE GOOD.

FOR SALE—2 five room cottages, bath, gas, electric, big basements, at real bargains. 6 rooms, furnace, electric, good big basement, good lot. A real buy. 5 room house, good cellar, gas, garage only $2700. See Grank Grace, agent, 1326 east Orange-st.

FOR RENT—7 room furnished house with garage and furnace. Will rent from Dec. 1st to April 1st. J. B Renfrew, 918 Orchard-st.

FOR SALE—New modern home, close in, 6 rooms, bath, hardwood floors, laundry, immediate possession, priced for quick sale. Real bargain, small down payment, balance like rent. You should see this at once, if at all interested. Blake V Mizer, phone 1186. Selby bldg.

WANTED—City property of all kinds. Have more buyers than property List immediately with us. No charge unless property is sold. Blake V Mizer & Co, Selby bldg., phone 1186

FOR SALE—Five room house three rooms down and two up stairs, all large rooms. Newly papered and painted, water and gas, cellar under whole house - Now vacant. Located on west Pine-st. Inquire 342 Hamilton-av; phone 1288.

FOR SALE—5 room house, water, gas, grate, toilet, large lot and barn. Only $2300. 7 room, fine bath and electric, corner lot priced right. 6 rooms close in, 3 grates, water, gas, toilet, large lot $2500. How about a small cottage, nice lot. $1550. A. C. Nichols, 628 Walnut, Nichols bldg.

FOR RENT—Garage rear of Balch block, phone 279 or call Sanitary Second Hand Store.

FOR RENT—Garage space for one car. Apply 1029 Walnut-st, phone 1196. John Smith.

FOR RENT—Two private garages. 318 north Second-st; phone 1732.

MISCELLANEOUS FOR SALE

FOR SALE—Good green oil window shades, all sizes up to 5 ft. 6 in. Overcoat for boy 14. 2 men's suits size 40. Lady's blue Jersey suit, size 40. Man's brown overcoat. 718 Main-st.

FOR SALE—Good hard coal at Thornsley & Hall mine. Out at all times. Roscoe, Ohio, on paved road.

FOR SALE—Gas and electric heating stoves. Good bargains. Blake V. Mizer, phone 1186. Selby bldg.

FOR SALE—Coal cook stove in good condition. 616 Vine-st.

FOR SALE—Oak chiffonier with mirror, $10; navy blue suit, size 36, $5; navy blue dress, tricotine, 36, $5; brown coat, 36, $5. 338 Hay Place, phone 1242.

FOR SALE—Oak stand, coal heating stove, oak mantel. Inquire 1120 Adams-st after 5 p. m.

FOR SALE—Cider at the Frank Nosker cider mill in the forks, Friday, Nov. 3rd.

DISPERSION sale, beginning at ten o'clock Nov. 8th, at my residence one mile east of Warsaw. Five horses, forty-two Angus and ten grade cattle. M. A. Judy, sales manager. C. O. Mercer, Auctioneer. J. C. Bower. Ladies' Aid will serve lunch.

FOR SALE—Single bed with good springs and all felt mattress. $10. Call at 718 Locust-st.

FOR SALE—Typewriter $20, adding machine $25; check writer $15; cash register and duplicator cheap. J. Steel, Madisonville, O.

POULTRY AND PET STOCK

FOR SALE—A few young ferrets, black and white, suitable for rats. Chas. Kale, Conesville, route 1.

MALE HELP WANTED

'PENNSYLVANIA SYSTEM' wants Mechanics, Boilermakers, Blacksmiths, Electricians, Sheet Metal Workers, Carmen, Carpenters, Helpers and Laborers. Apply to H. B. Chaffin, Master Mechanic, Dennison Shop, Dennison, Ohio.

WANTED—7 corn huskers at once. 4 weeks work. J. E. Lyons, Roscoe, O. Phone 428 or 175.

LEGAL NOTICE

In The Probate Court Of Coshocton County, State of Ohio.

Lucy M. Sheeley, Plaintiff, vs. Wm. L. Sheeley, Defendant. } Case. No. 9703-859 PETITION IN DIVORCE

The defendant, William L Sheeley, will take notice that he has been sued in the Probate Court of Coshocton County by Lucy M Sheeley in Cause No 9703-859 in divorce, and that if he fails to appear or answer by Tuesday, December 5, 1922, judgment may be taken against him by default

C. HOMER DURAND

Attorney for Lucy M. Sheeley.

Oct 20, 27; Nov 3, 10, 17, 24; Dec 1.

THE LION TAMERS' CLUB IS GONNA HAVE A TREASURER—By BUD FISHER

(Copyright, 1922.)

AUTOMOBILES, ACCESSORIES

DORT SPORT

Now On DISPLAY at Our Sales Room. Dort sport model of Maroon, equipped with disc wheels with nickle plated trimmings, combination stop and tail light, front bumper, windshield side wings and spot light, nickle plated motor meter, genuine Spanish leather upholdstering, $1020 F. O. B.

IRVEN LAYMAN

628 Walnut-St. Coshocton, O.

FOR SALE—Five passenger Paige touring car. Practically new. All good Cord Tires. Reason for selling want to buy closed car. Call, C. E. Shreffler, 240 North Fourth Street, or phone 560.

FOR SALE—Ford touring car, electric lights and starter, in good condition. Inquire Arthur Dawson, 325 McClain-av; phone 1097.

Used Cars For Sale:

Two Oldsmobile four touring cars in good condition. One two-ton truck, good shape, good tires Will haul three tons on any good road. No reasonable offer refused.

W. M. Knoff

319 South Seventh-St. Phone 495.

FOR SALE—One Ford touring, one Dort touring, one Buick four touring, one Buick six touring Dort Service, 628 Walnut-st, Coshocton.

WANTED—MISCELLANEOUS

WANTED—Pulpwood, one hundred cars. Gum, Cottonwood, Linn, Buckeye, Quaking Aspen, Willow, Box Elder, Poplar and Soft Maple. Address L H. Fry & Son, Coshocton, Ohio.

WANTED—Woman to do washing for a family of three. Inquire at 710 Cambridge-st or phone 1620.

FARMER wanted to take coon, skunk and possum dog, hunt him for his keeping. G. Otto Dobson, box 12, Roscoe, Ohio.

ROOMS AND BOARDING

FOR RENT—Furnished room for light house keeping. Private entrance. 502 south Eighth-st

ROOM and board for teachers. 684 Vine-st, corner 7th. Four blocks from Central School bldg.

FOR RENT—Three unfurnished rooms, use of bath. Suitable for man and wife. 935 south Seventh-st.

FOR RENT—Three room flat, with private bath, unfurnished. Phone 1027. Mrs. Nyhart, Curry Apts., 245 Main-st.

Old papers at The Tribune office.

NOTICE TO CONTRACTORS

Notice is hereby given that the Commissioners of Coshocton County, Ohio, will, on November 17th, 1922, at 10:30 o'clock A. M. sell, on the site, the contract for the construction of approximately eight hundred (800) feet of stone piking on road No 22-c on the lands of Lybarger in Monroe Township.

Signed—J. J. GAMERTSFELDER, V. H. FORTUNE, R. F. McCONNELL, Commissioners of Coshocton County, Ohio.

J. E. LYONS, Clerk.

Nov 3 10.

NOTICE OF STOCKHOLDERS' MEETING.

A special meeting of the stockholders of The Royer-Hunter Company, a Corporation under the laws of Ohio, will be held at the office of the Company in Coshocton, Ohio, on Wednesday, the 15th day of November, at 1:00 o'clock P. M., for the purpose of considering and acting upon the proposed dissolution of said Corporation, and the surrender and abandonment of its corporate authority and franchises, and the transaction of any and all business necessary or incident thereto

PROSPER C. ROYER, President of the Board of Directors of The Royer-Hunter Company.

Oct 13, 20, 27; Nov 3, 10.

AUTOMOBILES, ACCESSORIES

FOR SALE USED BUICK

Touring car with extra equipment. In excellent condition. Priced for immediate sale. Real bargain. Bill's Service Station, 618 Walnut-st; phone 1504.

ENDRES AUTO TOP SHOP

Wolf Bldg, Rear Peoples Bank. Phone 724.

SCOOPS TIRE SHOPPE

For Best Service

Phone 1738

107 North Second-st.

For Tires, Retreading Tires, Repairs on Tires and Tubes, Vulcanizing Half-Soles on Rubber Boots and Shoes.

MAXOMILE

PHONE 475.

"Maximum Miles of Service."

ALL NIGHT REPAIR SERVICE.

Authorized Ford Service.

BILL'S SERVICE STATION,

618 Walnut-St. Phone 1504.

FIRST AID FOR INJURED CARS.

Think of our expert mechanics when you think of auto repairing

FIFTH STREET GARAGE

JAY ABBOTT & SON

Good - Taxi Service!

Good Repair Work!

Good Storage.

638 Walnut-St. Phone 169.

USED CARS:

1921 Crevrolet Roadster, in A No. 1 condition.

1921 Chevrolet touring, A No. 1 condition.

1921 Ford touring in A No. 1 condition.

1920 Dodge touring, in A No. 1 condition.

O. A. OLINGER

Fifth St. Garage. Phone 124.

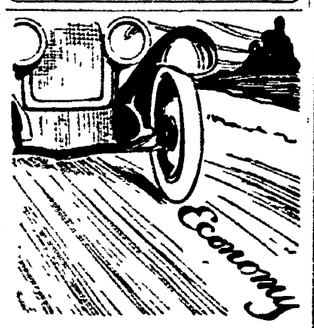

ON THE ROAD OF ECONOMY

you will ride hereafter if you accept our counsel and have your old tires vulcanized by us You can save many dollars in the course of the year—enough, in fact, to go a long way toward paying the cost of new tires, and you know they are high priced Drive your car on Economy Road today.

Coshocton Vulc. Co.

"Where You and Service Meet"

Phone 364 612 Walnut St

Open Evenings and Sundays.

FOR SALE—1918 Dodge touring car in A No. 1 condition. Price $200. Central Garage; phone 646.

SPECIAL NOTICES

Timely Suggestions

To the housewives and young women of the homes. We are prepared now to give you real service and first class work in cleaning and dyeing suits, coats, dresses. Gloves cleaned like new. Phone 804.

COSHOCTON DRY CLEANING CO.

Main and Fifth-Sts.

Sunday Nov. 5

Mona Cafeteria

A Step Off Main On Hickory-St., Serving Special Dinner. One Hundred Seats.

Chicken Dinner And Supper, Every Sunday, Lafayette Hotel,

R. W. Kephart, Prop.

Call 25 W. Laf. Ex.

MATCH OUR SERVICE

If you care, pure foods, cleanliness, quick service and low prices.

BILLY WILLS RESTAURANT

NOTICE—We, the following land owners of Jefferson-tp positively forbid any trapping, hunting, trespassing or dogs on our farms: R. Weekly, James Curtis, D. C. Gamertsfelder, John C. Frederick, Herman J. Kaser, Sam Gamertsfelder, Albert Hammond, Harry C. Kaser, Wilbert Myers.

NOTICE

Have extended the time for paying water rents to Nov. 15th of which time all rents must be paid. Coshocton Water Works.

Try a Tribune classified add.

FLOWERS

Have your own flowers for Easter and Decoration Day. For sale, large 10-year-old clumps of Peonies, magnificent large double flowering kinds, $3.00 a clump, or 2 clumps (to one person) $5.00, dug and sold at the house. Narcissus and Daffodill bulbs, five kinds, large double and single mixed; all white flowering kinds, 25c a dozen by mail, 20c per dozen at the house. Mrs. J. E. Brown, West Main-st, West Lafayette, O.

G. A. Mulligan Wm. Ehrich

"THE PRINT SHOP"

"Sudden Service"

Phone 644 Opp. City Hall

FOR first class piano tuning and repairing. Call Prof. Jas. Newton, No. 1017 East Main-st or phone No. 554.

Old papers at The Tribune office.

Notice of Assignee's Sale

As assignee of the assets and business of John Rauber and John C. Archbold, a partnership doing business under the name of the Coshocton News Agency, I will accept sealed bids for all of the assets and property of said business up to twelve o'clock noon of Saturday, November 11, 1922, at my office in the Masonic Temple Building.

The property has been duly appraised at $1884.64, and if the Probate Court of Coshocton County approves the highest bid received I will sell all of the assets of said business to the highest bidder a private sale.

C. HOMER DURAND, ASSIGNEE.

SPECIAL NOTICES

JUST TRY

Farmers Exchange

"It's Your Store"

NASH Tailoring Co's garments are guaranteed all wool and strictly made to your measure. Every Saturday in Coshocton, rear Shaw-op tical parlor, upstairs over Uhlan's Theatre. Suits or overcoats $22.50

TRI-STATE ENGINEERING COMPANY

ZANESVILLE

MECHANICAL SERVICE

STRONG COMPLETE THOROUGH DIRECT

LATEST MARKETS

Pittsburgh Live Stock

PITTSBURGH, Nov. 3—CATTLE—Receipts 100 head, market steady.

Choice	950@ 975
Prime	850@ 925
Good	700@ 800
Tidy butchers	685@ 740
Fair	650@ 690
Common	500@ 600
Com to good fat bulls	350@ 600
Com to good fat cows	200@ 400
Heifers	700@ 800
Fresh cows & springers	50 @ 100
Veal calves	1250
Heavy and thin calves	1000@1100

SHEEP and LAMBS—Receipts 300 head, market steady.

Prime wethers	750@ 825
Good mixed	625@ 700
Fair mixed	500@ 600
Culls and common	100@ 300
Lambs	1425

HOGS—Receipts 6,000 head, market 15c lower.

Prime heavy hogs	890
Mediums, heavy yorkers	890@ 895
Light yorkers, pigs	900@ 910
Roughs	700@ 775
Stags	400@ 475

Cleveland Live Stock

CLEVELAND, Nov. 3—CATTLE—Receipts 400 head, market slow and weak.

Choice fat steers	1000@1125
Good to choice steers	900@1000
Fair to good steers	700@ 900
Good to choice heifers	600@ 700
Good to choice bulls	500@ 600
Good to choice cows	400@ 550
Fair to good cows	300@ 400
Common cows	150@ 300

CALVES — Receipts 300 head, market slow. Top $12.00.

Good, choice veal calves	1150@1250
Fair to good	600@1000

SHEEP and LAMBS—Receipts 1200 head, market 25c lower. Top $13.50.

Good to choice lambs	1350@1425
Fair to good	900@1200
Good to choice wethers	600@ 700
Good to choice ewes	500@ 600
Mixed ewes and wethers	550@ 650
Culls and common	100@ 300

HOGS—Receipts 5,000 head, market slow.

Yorkers and mixed	865@ 875
Heavies and mediums	865@ 875
Pigs	900
Roughs	750
Stags	450

Pittsburgh Produce

Butter—Prints 41½@42; tubs 49½@50; Ohio 42@43½.

Live Poultry—Small hens 28@30; roosters 20@25, springers 30@35; turkeys 25@30.

Eggs—Fresh select 47@48; candled 36@37; at mark 41@42.

Produce—Potatoes 2@215 sack, cabbage 5@7c lb., cucumbers 250@300 basket, tomatoes 60@70c basket.

Chicago Grain Opening

CHICAGO, Nov. 3—Wheat opened steady; corn fraction easier and oats ⅛ lower; lard lower; short ribs higher.

W Wheat Dec 116⅝@½; May 114@¼; July 105¼.

Corn Dec 68¼@⅓; May 68⅛@¼; July 67¾.

Oats Dec 42⅜; May 42⅜.

Lard Jan 972.

Ribs Jan 962.

LOCAL QUOTATIONS

(Corrected by Hanley Milling Co.)

Wholesale

Coshocton mills paying:		Per Bu.
Wheat No. 2		$ 1.20
Straw, baled, per ton		8.00
Corn		.70
New Corn		.60
Hay		11.00
Buckwheat		1.20
	Tons	Cwt.
Soft winter brand, bulk	$28.00	$1.55
Soft winter midds bulk	34.00	1.85
Chop, Tuxedo, Molas.	38.00	2.00
Chop, pure C. & O.	38.00	2.00
Dairy feed, Ceralia	48.00	2.50
Dairy feed, Dickinson	50.50	2.60
Scratch feed	45.00	2.40
Scratch feed, Globe	48.00	2.60
Mash feed, Globe	62.00	3.25
Oyster shells		1.20
Oats, white, per bu.		.55
Screenings, recleaned		1.50
Swift's tankage	73.00	3.85
Salt, medium, bbl.		2.75
Salt, per cwt.		1.00
Corn, ear, bushel		.90
Corn, shelled, bushel		.90
Beef scraps, Swift's		4.60

POULTRY

(Corrected by Charles E. Lorenz)

Buying Price	
Hens	15c lb
Ducks	14c lb
Geese	14c lb
Turkeys	25c lb
Old roosters	10c lb
Springers	14c lb
Leghorn broilers	12c lb
Leghorn hens	12c lb
Retail Price	
Hens	20c lb
Geese	17c lb
Turkeys	32c lb
Old roosters	15c lb
Springers	20c lb

Chicago Live Stock

CHICAGO, Nov. 3—HOGS—Supply 22000 head, market steady to strong.

Bulk	800@ 865
Heavy weight	810@ 860
Medium weight	840@ 865
Light weight	830@ 860
Light lights	800@ 840
Heavy pack sows smooth	740@ 780
Packing sows, rough	690@ 735
Pigs	800@ 850

CATTLE—Receipts 4,500 head, market steady.

BEEF STEERS.	
Choice and prime	1250@1500
Medium and good	950@1200
Good and choice	1240@1335
Common and medium	700@1150
BUTCHER CATTLE.	
Heifers	500@1000
Cows	400@ 800
Bulls	350@ 700
CANNERS AND CUTTERS	
Cows and heifers	320@ 365
Canner steers	500@ 700
Veal calves	900@1050
Feeder steers	550@ 800
Stocker steers	500@ 750
Stocker cows and heifers	350@ 550
Stocker calves	500@ 750
WESTERN RANGE CATTLE	
Beef steers	500@ 900
Cows and heifers	350@ 650

SHEEP—Receipts 6,000 head, market steady.

Fat lambs	1300@1400
Yearlings	1000@1050
Lambs (culls and com)	800@1200
Yearling wethers	700@ 900
Ewes	650@ 750
Ewes (culls and com)	200@ 400
Breeding ewes	500@1100
Feeder lambs	1250@1375

Cleveland Produce

CLEVELAND, Nov. 3—

Butter, extra 51@51½; prints 52½; firsts 50½; packing stock 24@26.

Eggs, fresh 49; Ohio firsts 46; western firsts 43.

Oleo, nut 26; high grade animal oils 23@23½; lower grades 15@17.

Cheese, York state 27@28.

Poultry, live heavy fowls 23@24; roosters 14@15, broilers 20@22; spring ducks 23@26; live geese 20@25.

Apples, home grown, bu 90@125.

Beans, dried navy 7¾c lb.

Cabbage, per lb. 1½c.

Corn, green, 160.

Tomatoes, field, bu 300@350.

Potatoes, sack 150 lbs. 180@120.

Sweet Potatoes 160@180.

New York Stock Market

NEW YORK, Nov. 3—The stock market opened strong today. The Coppers were in demand. Utah advancing ⅞ to 63¼ while American Smelting rose ¼ to 57¾.

The rails continued their forward movement, St Paul Pfd., advancing to 45⅝.

Standard Oil of New Jersey rose nearly two points to 214½.

Steel common broke fractionally to 105¼ but Crucible rose ½ to 78¼.

Liberty Bonds

NEW YORK, Nov. 3—3½s 100.62, second 4¼s 98.68, third 4¼s 98.90, fourth 4¼s 98.86 Victory 4¾s called 100.01, Victory 4¾s due 1923, 100.38, new 4¾s 99.54.

NewspaperARCHIVE®

Pastime Tonight

SPECIAL DOUBLE ATTRACTION

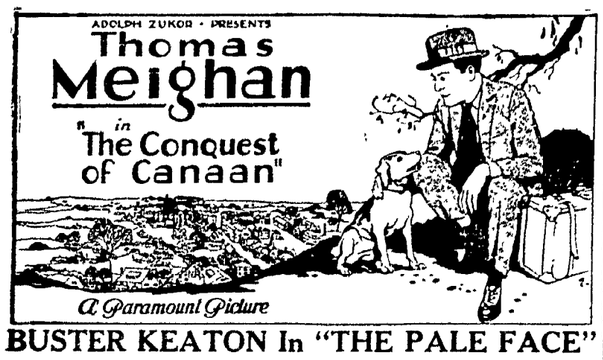

BUSTER KEATON In "THE PALE FACE"

SPECIAL MATINEE TOMORROW . . 10c

CHACOS BROS.
UTAHNA
TONIGHT AND SATURDAY

MATINEE DAILY 1 P. M. DON'T MISS IT!

WILLIAM S. HART

In "THE PRIMAL LURE"

One of the most remarkable bits of action ever done by

WM. S. HART

William Desmond

In "Perils Of The Yukon"

And Big Comedy

"Mile-a-Minute Mary"

COLORADO FIGHT LOOMS DESPITE THE "OFF YEAR"

No Senatorial Election On Nov. 7 But Congressional And State Offices Open

By MICHAEL F. DOCEY.

DENVER, Col., Nov. 3.—Despite the absence of a United States Senatorial contest in Colorado this Fall, the Congressional and State campaigns that showed much apathy in the first few weeks following the primary elections have developed widespread interest, and both parties are staging one of the most active campaigns ever known in Colorado in an "off year."

With varying interpretations by the two major political parties, the leading issue of "Law and Order" has brought out bitter criticisms on both sides in connection with the maintenance of the State Rangers.

The Democratic platform, endorsed in its entirety by William E. Sweet, candidate for Governor, strongly favors the repeal of the Ranger law, while the Republican platform, upon which Benjamin Griffith is being his campaign for gubernatorial honors, contains a plank strongly endorsing retention of the State police law.

Both Sweet and Griffith have stumped the State and outside speakers of prominence have spoken in several cities, Secretary of Labor James J. Davis being the leading Republican. William Gibbs McAdoo, former Secretary of the Treasury, delivered one of the principal addresses in behalf of Sweet and in denouncing those who charge the Democratic gubernatorial candidate with being a "radical" or a Socialist. Thos. McAdoo declared that both Theodore Roosevelt and Wodrow Wilson were similarly charged when they advocated "liberal, constructive and forward looking policies."

The charge of "Socialism" against Sweet, who is a wealthy banker of Denver, emanates from his advocacy of State-owned warehouses. The Democratic platform on this question pledges the candidate "to undertake on a limited and reasonable way the erection and operation of storage warehouses for farm products." The Republicans contend that the state is launched after the Non-partisan programme of North Dakota. While denouncing State-owned and State-operated warehouses, the Republican platform declares for legislation that will aid the farmer to construct, own and operate co-operative warehouses at central distributing points.

The charge of "radicalism" against Sweet has resulted in little apparent disaffection in the Democratic party itself, tho it is believed to have motivated the formation of what is called the Colorado Business Men's Association, an organiation that has openly denounced Sweet.

Several minor parties have entered the field, with candidates for Governor, Lieutenant-Governor, Secretary of State and other minor State offices.

G. F. Stevens, whose name was mentioned in connection with the charges that Republican leaders had offered inducements for "independents" to present tickets for various offices, is the candidate of the Farmer-Labor and Liberal parties for Governor; Lauren E. Arnold is the Socialist candidate for gubernatorial honors, and Barney Haughey is running for Governor as the head of the "Old Age Pension Party."

In the four Congressional districts spirited campaigns are being conducted, the fight between Congressman William N. Vaile, Republican, and Ben C. Hilliard, former Democratic member of the lower house, in the first district, which includes the city and county of Denver, attracting most attention.

Charles B. Timberlake, Republican incumbent, is opposed by Charles M. Worth, of Yuma, in the second district, Chester B. Hord, of Colorado Springs, is staging a hard fight against Guy U. Hardy, Republican incumbent, in the third district and Howard T. Taylor, the only Democratic representative in either house of Congress from Colorado, is running for reelection against Mrs. D. Vernon, Republican, of Grand Junction.

Kate Stone, Democrat, Farmer-Labor and Socialist, only minor party candidate for Congress in the state, is from Denver and is the only woman that appears on the ballot as candidate for the State General Assembly.

AT SISTER'S BEDSIDE

Mrs. Lena Johnson, of West Lafayette was in Coshocton Thursday and Friday on account of the illness of her sister, Mrs. Susan Wertz, who is confined to her home suffering from a complication of diseases.

LITERARY PROGRAM AT BARNES SCHOOL

The following literary program will be given at the Barnes school Friday evening, November 10, at 8 o'clock. Following the program a candy social will be held. The women are requested to bring candy.

Song, school.
Exercise, Welcome.
Recitation, Lester Scherer.
Recitation, Nora March.
Recitation, Willard Hartsock.
Jokes, Russell Hartsock.
Recitation, Shirley McCormick.
Music, Fred Mullen.
Recitation, Charles March.
Recitation, Mildred Herman.
Song, by the Fourth and Fifth grades.
Dialogue, The Two Gifts.
Recitation, Clarence Hecker.
Recitation, Donald McCormick.
Reading, Glenn Hartsock.
Song, school.
Recitation, Ernest March.
Story Class: Wayne Shilling, Marion Hartsock, Donald McCormick, Wilbert March and Forrest Adams.
Dialogue, "Deaf Grandma."
Biograph, Clyde Machwart.
Recitation, Mary Turner.
Recitation, Helen Herman.
Riddles, Marie Hartsock.
Dialogue, "A Test of Courage."
Reading, Margaret Hartsock.
Society paper, Verl Boyd.
Music, Ada March.
Recitation, Alice Marchwart.
Recitation, Clara Steffe.
Playlet, "A Foxy Grandma."
Closing song.

UNCLAIMED MAIL

Miss Mildred Barcus, E. K. Clark, Raymond Dehobostel (2), Miss Doty G. Farmer, C. A. Fox, Miss Eva Furlong, Rose Hartman, G. B. Hamilton, Mrs. Willard Hook, Chas. LaForte, Mrs. Lillie Mitchell, H. L. Parrish, W. Redding, Mr. Fay Smith, Mrs. David Wart, Mrs. E. E. Nash, care Mr. Ulurch.

Central Plumbing Co.
Plumbing and Heating. Phone 387.

TIMES FOR HOLDING COURT OF APPEALS A. D. 1923

State of Ohio, Fifth Appellate District.

It is ordered that the time of beginning of the terms of the Courts of Appeals of the several counties in said district for the year 1923 be fixed as follows, to wit:

Ashland County on the 19th day of March and the 29th day of October.

COSHOCTON COUNTY ON THE 7th day of May and the 10th DAY OF DECEMBER.

Delaware County on the 24th day of April and the 27th day of November.

Fairfield County on the 27th day of February and the 18th day of September.

Holmes County on the 12th day of March and the 22nd day of October.

Knox County on the 5th day of March and the 15th day of October.

Licking County on the 13th day of February and the 9th day of October.

Morgan County on the 17th day of April and the 20th day of November.

Morrow County on the 1st day of May and the 4th day of December.

Muskingum County on the 3rd day of April and the 13th day of November.

Perry County on the 27th day of March and the 7th day of November.

Richland County on the 2nd day of January and the 10th day of September.

Stark County on the 16th day of January and the 25th day of September.

Tuscarawas County on the 15th day of May and the 18th day of December.

Said terms to begin at 9 o'clock A. M.

Robert S. Shields)
Frank N. Patterson) Judges
Lewis B. Houck)

THE STATE OF OHIO.
COSHOCTON COUNTY, SS.

I, J. Howard Shaw, Clerk of the Court of Appeals within and for the County of Coshocton, do hereby certify that the foregoing is a true copy of the order fixing times of holding Court of Appeals in the Fifth Appellate District for the year 1923.

IN WITNESS WHEREOF, I have hereunto set my hand and affixed the seal of said Court at Coshocton, Ohio, this 3rd day of November, A. D. 1922.

J. HOWARD SHAW,
Clerk of Court Of Appeals

Nov 4, 11, 18.

TIMES FOR HOLDING COMMON PLEAS COURT A. D. 1923

State of Ohio, Sixth Judicial District.

It is ordered that the terms of the Common Pleas Court of the several counties in said Judicial District for the year 1923 be fixed as follows, to wit:

COSHOCTON COUNTY ON THE 2nd day of January and the 2nd day of April and the 10th day of September.

It is further ordered that said terms of court begin at 10 o'clock A. M.

JAMES S. GLENN,
Judge of Common Pleas Court Coshocton County.

Dated at Coshocton, Ohio, this 3rd day of November, A. D. 1922.

THE STATE OF OHIO,
COSHOCTON COUNTY, SS.

I, J. Howard Shaw, Clerk of the Common Pleas Court within and for said County, do hereby certify that the foregoing is a true copy of the order fixing the times of holding Common Pleas Court in the Sixth Judicial District for the year 1923.

IN WITNESS WHEREOF, I have hereunto set my hand and affixed the seal of said Court at Coshocton, Ohio, this 2nd day of November, A. D. 1922.

J. HOWARD SHAW,
Clerk of Common Pleas Court.

Nov. 4, 11, 18.

ANOTHER CROWNED HEAD IS SWATTED

LONDON, Nov. 3. — News from Constantinople today that the Sultanate has been abolished and the Turkish Sultan deposed, emphasizes the hazards and perils which have ousted crowned heads right and left since the war. Some have lost their heads as well as their crowns. Here are some typical examples:

German kaiser—an exile in Holland where the former kaiserine died of a broken heart.

Charles, former king of Hungary and emperor of Austria—died in exile on Maderia island. His widow now living in poverty in Spain.

Czar Nicholas of Russia and thhe Czarina—killed by Bolshevist revolutionaries.

Constantine of Greece—an exile in Italy.

German Crown Prince—an exile in Holland.

King Boris of Bulgaria—allowed by the Socialist government to retain title but shorn of all his powers

Advices from Athens quoted Greek newspapers as saying that Constantine was guilty of cowardice while the Greeks were at war with the Turkish Nationalists in Asia Minor. They accused the exiled king of abandoning his post and fleeing from Eski-Shehr.

COMMITTEES PLAN FLOWER SALE FOR DISABLED VETS

The High school committee and the Industrial committee interested in the sale of forget-me-nots for the disabled veterans of the World war met with the disabled veterans at McConnell's & Karr's office last evening. The boxes containing the artificial forget-me-nots were made up and will be sent to the various places in the county Monday.

The party in charge of the sale of the flowers in each town in the county was in receipt of a letter today, giving instructions how to dispose of the flowers and what to do with the unsold ones. The flowers are to be sold at any price the purchaser is able to pay. The unsold forget-me-nots are to be returned on or before November 15 to the Coshocton National bank, which will have the custody of the fund raised in this county. Fifty per cent of the proceeds from the contributions will be kept by the local chapter; thirty-five per cent will be sent to the national headquarters and fifteen per cent to the state headquarters.

The person in charge of the sale of flowers at each town will select from one to three girls to assist in the sale.

TURKS DEPOSE

(Continued from Page One)

throne is abolished.

In the future the Caliph of Turkey will be elected periodically but without governmental prerogatives.

The passage of the law creating "New Turkey," was celebrated here by the firing of guns.

Sultan Mohammed VI succeeded to the throne on the death of his elder brother Sultan Mohammed V. on July 3, 1918.

After the defeat of the Centaral, the Sultan became an agent for the allied powers; at Constantinople. The Turkish Nationalists under Mustapha Kemal declared that when they defeated the Greeks the Sultan would have to go, forthwith.

It was reported that the Nationalist cabinet might resign owing to differences with the national assembly over measures for the protection of Christians in Turkey.

Central Plumbing Co.
Plumbing and Heating. Phone 387.

BANDITS ATTEMPT TO ROB TRAIN FOILED

MEMPHIS, Tenn., Nov. 3—Two bandits are dead and three others are held at police headquarters here today following an attempt to hold up the St. Louis-Memphis special on the Frisco railway near Cape Girardeaux only today.

A sixth man said to have been planned in the holdup plot was said to have been located at his home in Arkansas by Memphis detectives. Detectives said a raid on his home had yielded a quantity of dynamite, arms and ammunition.

SERVICES NEAR END

Special services which have been in progress at the Keene Presbyterian church for the past two weeks under the Rev. W. C. Munson, of [illegible] will be brought to a close [illegible]

Holy communion will be observed at the Sunday morning service.

CARD OF THANKS

We [illegible] our heartfelt thanks to our friends for their kindness [illegible] at the death of our [illegible] and floral offerings and donations. Also wish to thank Rev. Wagner for his comforting words, the singers, Mrs. Kerlin and the Elks Lodge for their kindness.

Mother, Sister and Brothers.

HUNDREDS OF

(Continued from Page One)

ins, Quaker City, Caldwell, Brink Haven, Warsaw, Frazeysburg, East Liverpool, Jewett, Magnolia, Keene, Malta, Sonora.

Many ofthe teachers came in automobiles, altho there will be enough using the railroad to receive the special rate offered by the roads. The railroads provided that if there were 250 teachers traveling by train, one-half fare would be accepted on the return trip.

The first session of the convention opened at 10 o'clock Friday morning. O. B. Clifton, superintendent of the Coshocton public schools delivered the welcome address. J. G. Lowery of New Concord, president of the teachers association gave the reply.

An interesting address on the possibilities of China as a fully modernized country was given by Dr. Paul Monroe of Columbia University.

Dr. Monroe called attention to the turmoil which is resulting in China from an effort to adopt modern inventions and customs all at once. Completely civilized in the modern sense of the word, China would be the most powerful nation in the world, Dr. Monroe believes.

A second address was delivered by Dr. Nathaniel Butler of the University of Chicago. Dr. Butler chose as his subject, "School and Success." He admitted the value of vocational training in the pubic schools, but declared there should never be a time when the school will be turned over entirely to vocational training.

"A vocation without an education is as bad as an education without a vocation," he said. He declared that success demands more than just a technical training.

"There are two classes of people in every community—those who think and those who have their thinking done for them. It is up to us, as teachers, to increase the number of people in the first class," he told his audience.

Monroe pointed out the money value of education, using a chart worked out in New York, comparing the earnings of those who finish grade school, those who finish High school and those who complete a college course. In every instance, more money was earned by the person with the most schooling.

Beginning Friday afternoon at 2 o'clock, meetings of each department of instruction were held.

W. I. Everson, superintendent of the Jefferson-co schools was in charge of the rural section meeting which was held in the Central auditorium.

The supervision section met in Room 10, under the leadership of S. O. Mase, superintendent of the Dover schools.

M. M. Berry, principal of the Martins Ferry High school, led the High school section in a meeting in Room 12.

The vocational section meeting was held in Room 4, under the leadership of Charles A. Eckert, vocational instructor of the Coshocton schools.

Miss Josephine Davis of Cambridge led the home economics section meeting.

The music section meeting was in charge of H. F. Laughlin, East Liverpool.

Lester R. Bucher, athletic instructor of the Coshocton schools, had charge of the athletic section meeting. Nellie Chaney, supervisor of art in the Coshocton schools, led the art section meeting.

Miss Clara Stewart Boyer of Toronto led the grammar school section, and Miss Linne R. Buker, primary supervisor of the Zanesville schools, was in charge of the primary section meeting.

Each section had lengthy programs that were of special interest to the teachers enrolled in the respective departments.

Churches in the neighborhood of the school building served special dinners for the visiting teachers. The Boy Scouts were busy thruout the whole day meeting trains, and directing the teachers to the school building, and lodging places.

At 4:45 the teachers were dismissed from the meetings, and were met outside the school building by automobiles furnished by the Coshocton Business Men's Association, which took them on a tour over the city.

The Saturday morning session of the conference will be held in the Grace M. E. church on south Fourth-st. The first thing on the program will be the regular business session.

James Nicholson, director of the Junior Red Cross of Washington, D. C., will deliver a short address. The meeting will be closed following an address on "Some Tendencies in Modern Education," by W. O. Thompson, president of the Ohio State University.

Superintendent O. B. Clifton announced late Friday that admission to the sessions of the institute tonight will be by ticket only, that the teachers may be taken care of first.

RURAL CHURCHES

Mohawk Village M. E. church.
Rev. Howard McGrath, pastor.

The First Quarterly Conference of the M. E. church at Mohawk will be held Sunday, November 5. Dr. George W. Orcutt, of Wooster, will preach at Blooming Grove, at 2:30 o'clock in the afternoon and in the Mohawk church at 7:30 o'clock. The business session will be held at the close of the evening service. Representatives from all four points of the circuit are expected to attend the service.

At the morning service at 10:30 o'clock, Rev. McGrath will preach in the Mohawk church. Theme, "Why the Brewers Amendment Should be Defeated."

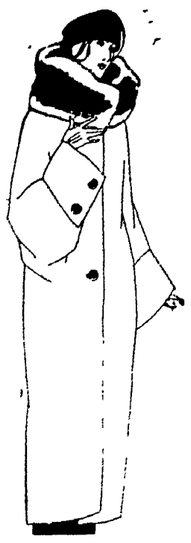

100 or More New Coats On Sale Sat. at

SIZES: 16 to 44. Colors: Navy, Brown, Sorrento, Tan and Black.

$28.75

Anybody Interested in a Coat at This Sale Price of $28.75, Will Do Well to Come Here and Choose From This Lot. (Some Values in the Lot Up to $39.75.)

Ransom's

FROM PRODUCER TO CONSUMER

PAY CASH AND PAY LESS

City Market

THE FOOD CENTER

LOWER PRICES BETTER FOODS

WE LOWER THE PRICE NOT THE QUALITY

SPECIALS FOR SATURDAY ONLY!

Pure Cane Granulated SUGAR lb. 7½c

25-POUND SACK . $1.90——100-POUND BAG . $7.50

MILLER'S PURE LARD Open Kettle Rendered LB. 15c

PURE PORK SAUSAGE, (No Cereal), lb. 20c

PRIME STEER BEEF	HOME KILLED PORK	MILK FED VEAL
Chuck Roasts, lb. . 16c	Loin Pork Chops, lb 28c	Veal Roasts, lb. . . 25c
Rib Boiling Meat, lb. 9c	Loin Pork Roasts, lb 28c	Veal Chops, lb. . . . 25c
Rib Roasts, lb. 18c	Shoulder Pork Steak, per lb. 22c	Veal Stew, lb. 15c
Lean Pot Roasts, lb. 14c	Fresh Side Pork, lb. 25c	Veal Steak, lb. 35c
Chuck Steak, lb. . . 18c	Spare Ribs, lb. 15c	GEUINE LAMB
Round Steak, lb. . . 25c	Fresh Shoulder, lb. 18c	Le g of Lamb, lb. . . 30c
Fresh Hamburg, lb. 15c	Pork Liver, lb. 7c	Shoulder of Lamb, per lb. 28c
Beef Liver, lb. 10c		Lamb Chops, lb. . . 35c

CALLY HAMS, LB. . . 20c—COTTAGE HAMS, LB. . 35c

GROCE OR ARMOUR'S STAR SKINNED HAMS ½ OR WHOLE Lb. 28c

CREAM, LB. 32c
SWITZER, LB. 30c
CHEESE
PIMENTO, LB. 38c
LIMBURGER, LB. 35c

LIVER PUDDING, LB. 10c——WEINERWURST, LB. 20c

COFFEE
Perfect Blend, lb. . 30c
3 pounds for 85c
Log Cabin, lb. 28c
3 Pounds for 82c
Fancy Santos, lb. . . 25c
3 pounds for 72c
Pilgrim, lb. 18c
3 pounds for 52c

SUN-MAID SEEDED RAISINS Package . 17c

OLEOMARGARINE Brednut, lb. . . . . 27c—Holland Brand, lb. 30c
Purity Nut, lb. . . 27c—Jelke's Good Luck, lb. . 28c

Fresh Oysters, Eatmore Cranberries, Celery.

FLOUR GOLD MEDAL, 24½ lb. sack $1.00 GILT EDGE, 24½ lb. sack . . . 95c
WHITE LILY, 24½ lb. sack . . 95c EARLY RISER, 24½ lb. sack . 90c

POTATOES Fancy White, peck 25c
60 POUND BUSHEL . . 90c

BUTTER OR OYSTER CRACKERS lb. . 14c

ALL SCRAP TOBACCO 3 PKGS. 25c
3 DOZ. CARTON $2.85

BRING IN YOUR KIRKS' SOAP COUPONS

CRYSTAL WHITE, P. G., OR KIRKS' FLAKE WHITE SOAP Bar . . 5c

We Deliver Any Order, Regardles of Size, for 5c. Telephone or Leave Your Order—Telephone 1517. Orders West of Sixth St. Start at 8 a. m. and 2 p. m. East of 6th St. at 9 a m and 3 p m.

TOO LATE TO CLASSIFY

NOTICE TO THE PUBLIC:

We will continue to sell Milk at the price of

5c PER PINT—10c PER QUART

Johnson's Market
Moffit Grocery
J. Murphy's Delicatessen
Walker's Grocery
Lockard's Grocery
Kinney's Grocery
J. E. Ogle's Grocery
Joseph Balm's Grocery
Olinger & Sanders Grocery
Lear's Grocery
Hahn's Grocery
Stewart's Grocery
Lawarance's Grocery

FOR SALE — Navy blue velvet dress, size 36, in good condition and of a late style. Call 1414 or Apt. 3, Bachert bldg.

Are YOU Satisfied

Why pay six and twelve cents for Milk, when you can have it delivered early in the morning for the old price of 5c per pint and 10c per quart? Call the

Pure Milk Co.

Phone 130 Phone 130

BUICK FOR SALE

Five passenger, touring extra equipment. First class condition. Better buy than new car for same money. Blake V. Mizer, phone 1186, Selby bldg.

NewspaperARCHIVE®